THE LIMA TIMES-DEMOCRAT.

CABLE AND TELEGRAPH REPORT OF THE ASSOCIATED PRESS, RECEIVED OVER LEASED WIRE.

VOL. XIX. NO. 304 — LIMA, OHIO, SATURDAY, OCTOBER 3 1903 — PRICE THREE CENTS

COOKER EXPLODED.

wful Catastrophe Occurred at the Corning Distilling Plant.

everal Employes Killed, Many Maimed, and Building Completely Wrecked. Noble Work by Uninjured Employes and Citizens. Financial Loss Will Reach $75,000.

Peoria Ills., Oct. 3.—An awful catastrophe occurred at the plant of the Corning Distilling Company, in the same southern end of the city at o'clock this morning, when one of immense cookers, in the main ilding exploded with a deafening ort, killing several of the employes, ming many more and completely ecking that portion of the distill- Fire alarms were immediately t in for the entire department and rol wagons and ambulances bur- ly summoned Fortunately the kage did not take fire, and the gon immediately assisted the dis- employes who had escaped, in rescue of their less fortunate fel- workmen The cooker is a steel vance about 20 feet in diameter eighty feet in length, used in cook- the mashes It is thought a num was formed and when the am was turned on, the explosion lowed The cooker was hurled ough the north wall of the four ry structure a distance of 250 feet entire north wall of the distillery s blown down and the south and wall's were also badly damaged. wreckage was distributed all over neighborhood The distillery es- mates its financial loss at fully $75,000 and it will be some weeks be- the plant can be repaired suffi- ciently to resume operations. Thousands of people gathered at the scene to assist in the work of rescue.

James O'Keefe was still alive when rescued, but was badly scalded and died a few minutes after his removal to the Cottage hospital. George Schaefer, a boy 16 years of age, was alive when taken out, but died on the way to the hospital. An unidentified man was rescued and taken to the hospital unconscious. There seems to be no hope of his recovery.

The following is believed to be a complete list of the dead:

JAMES McMANUS, instantly killed.

JAMES O'KEEFE, badly burned; died in ambulance on the way to the Cottage hospital

NEIL HOWELL, assistant engineer

GEO SCHAEFER, aged 18 years, scalded all over his body; died on the way to the hospital.

Owing to the completeness of the wreck, the search for bodies was extremely difficult Several employes were still missing at 11:30 o'clock

Later.

Peoria, Ill., Oct 3.—James Wallson, the government store keeper, and Guy Brennan a yeast maker, are believed to be dead under the wreckage Five men were badly scalded and bruised but it is believed they will recover

ERIE TRAIN WILL BREAK ITS RECORD.

Chicago Oct 3.—On an Erie train ich will try to break its own Chi- to New York record Sir Thomas ton departed for the latter city at o'clock this morning. Sir mas accompanied by his secretary W M Duncan, Col. J. Neill, Captain A. V Webster, and John Westwood, occupied the private car of F D Underwood, president of the Erie road

Orders were issued, giving the train right of way.

DOUBLE MARRIAGE

aused Business Manager of Texas Paper to Take His Life.

e Became Infatuated With a Texas Girl, Whose Father Forced Him to Agree to Marry Her. He Left a Wife in New York.

New Orleans, La., Oct. 3.—Under usually sensational circumstances, h Stewart O'Neill, a New Yorker, for some time business manager the Orange, Texas, Daily Tribune, committd suicide at the St. Charles el today O'Neill, who was apparently 25 or 26 years old, arrived in city last night. He left a letter ying that he had a wife living in w York city, to whom he had been voted. Some time ago, he came th, located in Orange, and fell in e with a young girl of that city. cency the young lady's father forced him to agree to a marriage, with- giving him any opportunity to say already had a wife. O'Neill's tement said the father insisted on immediate ceremony, which was performed.

After the marriage the letter continues: "I bade my new wife farewell, and started on a journey to New York to tell the whole story to my original wife and assure her of my fidelity. I reached here, was unable to obtain enough money to carry me further, and decided to write a story of the whole affair and blow my brains out."

The statement completely exonerates the young woman, and says the marriage was not consummated. A letter addressed to her and another to his father J. J. O'Neill, a real estate dealer, of Schenectady, N. Y., were also found. O'Neill had spent most of the night in writing and he probably killed himself just before daylight.

POWERS NEED NOT FEAR WAR.

Program for Reforms in Macedonia Has Been Agreed Upon in Detail.

Vienna, Oct. 3.—M. Sawinsky, Foreign Minister Lamsdorff's secretary, has issued a statement regarding the conferences in Austria between Count Goluchowski, and the Austrian-Hungarian foreign minister, from which it appears that they reached a determination that the two powers shall continue the Balkan policy arranged last winter. The programme for reforms in Macedonia then drawn up has, however been essentially extended and elaborated. The secretary characterized the statement that Russia had demanded the free passage of her ships through the Dardanelles, as being quite incorrect, and added that the minister's conference included the whole area of the European far east with the exception of old Albany, and gave repeated evidence of entire accord in the views of Count Lamsdorff and Count Goluchowski that in consequence of the agreement the powers need not fear war between Turkey and Bulgaria, nor any great difficulty in the execution of the reforms.

LEADERS OF GRAIN TRADE

Want Inspection Kept Out of Politics for Betterment of Business.

Philadelphia, Oct 3—The delegates who will represent the commercial exchange of this city at the annual convention of the Grain Dealers' National Association, next week, in Minneapolis, left today for that city. The delegation which includes former presidents S. C Woolman and E. L. Rogers, vice president John O. Foering, James L King, W P. Brazer, Harvey C Miller and R S Dewes, will present resolutions urging a uniform standard of grain inspection

These leaders of the Philadelphia grain trade, however will strongly oppose government control of the inspections as savoring too much of politics but will favor the appointment of inspectors by the exchange or recognized commercial bodies of the various grain districts

ENGAGED HIS PASSAGE.

Clergue Was Booked for Liverpool, But Did Not Sail Today.

New York, Oct 3.—The name of F. H Clegue was on the passenger list of the steamer Lucania sailing for Liverpool The name of William Marconi, the inventor, was also on the Lucania's list On the way across Mr. Marconi will make a practical test of several improvements to his older wireless apparatus in use on the Lucania. It was learned later that Clergue did not sail.

WILL SIGN TREATY.

Pekin, Oct. 3.—United States Minister Conger started today for Shanghai for the purpose of signing the commercial treaty with the Chinese commissioners October 8.

BANQUET POSTPONED.

London, Oct 3.—The Pilgrim's club banquet to the Alaskan Boundary Commissioners, arranged for October 6, has been postponed in consequence of the funeral of Sir Michael Herbert, the late ambassador to the United States, occuring on the same date

QUEEN AND CZAR SEND THEIR THANKS.

The Hague, Oct. 3.—At the opening of today's session of the Venezuelan arbitration court, M. Muravioff, the presiding officer, read telegrams received from Queen Wilhelmina and the czar, thanking the court for its good wishes sent to them at the primary sitting. The queen expressed her entire confidence in the justice of the court's judgment.

The court announced that it had decided that briefs and other documents should be delivered before Oct. 13 and that copies should be handed in by November 2.

DOCTORS SAY HE IS CRAZY.

Chicago Man Loses His Reason While on His Bridal Tour.

Buffalo, N. Y., Oct. 3.—A special to the News from Niagara Falls says: "Herman Hocker, a Chicago undertaker on his honeymoon, has gone insane, and is now locked up at police headquarters. Mr. and Mrs. Hocker arrived here yesterday afternoon. Last night Hocker acted so queerly his wife called a policeman. He was examined by Dr. McBrien and again today by Dr. McBlain. Both physicians say the man is insane. He will be held until the arrival of a brother from Chicago. Hocker is 25 years old.

BUCHANAN RE-ELECTED

To Presidency of Iron Workers' Association by a Small Majority.

Kansas City, Mo., Oct. 3.—When the convention of International Bridge and Structural Iron Workers met this morning, it was believed that the election of officers would be reached during the day. At the morning session, the Buchanan forces won a point that they assert will aid them materially in re-electing President Buchanan. It was a decision to conduct the election on the Australian plan of balloting.

Buchanan Re-elected.

President Buchanan was re-elected president of the Bridge and Structural Iron Workers. Vote: Buchanan 43, Donnelly 40.

TRYING TO MARRY OFF KING ALFONSO.

Vienna, Oct 3.—Nothing is known here of the report that a marriage had been arranged between King Alfonso, of Spain and the Arch-Duchess Eleanor, of Austria

WILL CLOSE FOR REPAIRS.

Canton Y. M. C. A. in Sore Trouble. Unless Relief Comes It Will Be Sold.

Canton, O., Oct. 3.—The Young Men's Christian Association announces today that the reading rooms, gymnasium and the entire building will close Monday for an indefinite period. Lack of funds is given as the cause. While the association owns a good building on a valuable site, it is encumbered by a heavy mortgage and and a floating indebtedness, about $[illegible] in all. A canvass will be made for funds, and if this fails, the property will be sold to pay claims. The association has been running about 20 years, and has a membership of about 500.

MEN WILL RETURN TO THEIR OLD WORK

New York, Oct. 3.—It is announced here that after being on a strike for two weeks, the employees at the mills at Rumford Falls, Me., of the International Harvester Co., have withdrawn all demands and the mills will resume operations. The men will all apply individually for work and the company will re-employ or reject all applicants as it sees fit, and will continue and discharge any employe for any reason it deems proper. It is stated that the men go back with good feeling

VAN WORMER BROTHERS WERE BURIED TODAY.

Kinderhook, N. Y., Oct. 3.—The funeral of the three Van Wormer brothers who were executed for the murder of their uncle, Mr. Hallenbeck, was held from their stepmother's home today. At the request of Mrs. Van Wormer, the coffins remained open during the funeral The interment was in the Kinderhook cemetery, several thousand people following the funeral procession

MARRIAGE OF MISS BRYAN

To Man of Her Choice Will Occur at Lincoln, Neb., Tonight.

Lincoln, Neb., Oct. 3.—Preparations for the marriage of Miss Ruth Bryan and Wm Homer Leavitt, at Fairview the country home of Mr Bryan tonight, are completed There will be one hundred guests and the affair will be decidedly informal and simple. Miss Bryan will meet the guests at the door. She will not march to the place where she is to stand, while the ceremony is being performed, but at the proper time will simply take her place at Mr. Leavitt's side Dr Huntington, chancellor of the Nebraska Weslevan University, will tie the knot Telegrams and gifts from many leading politicians all over the country arrived yesterday and today.

The only relative of the groom who will attend the wedding is his mother, Mrs. A. L. Leavitt, of Newport, R. I. Mr. Bryan has cancelled many lecture and political engagements on account of his daughters' marriage, and will barely have time to make a short stop in Ohio, while on his way to New York, where he will take a steamer for his European trip. He will leave tomorrow night for Ohio.

GROUT WILL NOT QUIT FUSION TICKET.

New York, Oct. 3.—The hope that Comptroller Grout and Alderman Fornes would withdraw from the fusionist ticket, failed, when the former announced today through his counsel, Luke D Stapleton, that he would fight the cancellation of his name as a regular candidate.

MADE A NIGHT OF IT.

Boston, Mass., Oct. 3.—The English soldier visitors did not complete the first day's programme of entertainment prepared for them until 3 o'clock this morning, yet the members of the Honourable Artillery Company, were up early today, prepared to undertake whatever their American hosts had provided for their pleasure. The program arranged by the host for the Ancient and Hon. Artillery Co., of Boston, was a trip to Providence as guests of the First Light Infantry of that city. The members of the Boston company assembled at their headquarters in Faneuil hall, before 9 o'clock. Later, marching to court square, they met the visitors and escorted them to the substation where special trains for Providence were boarded.

Given Royal Greeting.

Providence, R. I., Oct 3.—Cannon boomed a noisy salute to the Ancient and Honorable Artillery Company, of Boston and their guests, the Honorable Artillery Company, of London, on their arrival here today from Boston.

Thousands of cheering spectators echoed the welcome extended to the visitors by the entertaining company, the First light infantry regiment The streets were decorated with flags and bunting, and the progress of the procession was marked by almost continuous cheers.

Business was generally suspended as the procession passed. The route ended at the Dyer street dock, where a steamer was boarded for Crescent Park.

WEAPON WAS SEEN

In Tillman's Hand by Many Witnesses Just After the Shooting.

State Is Making Strong Case Against the Hot Headed South Carolina Politician. Court Will Adjourn at End of Today's Hearing Until Tuesday.

Lexington, S. C., Oct. 3.—When the trial of J. H. Tillman was resumed today, Judge Gary announced that an adjournment would be taken at 1:30 p. m. today until 10 a. m., Tuesday.

A. C. Lamotte, of Columbia, the first witness, said he was standing on Main street in Columbia, in the afternoon on January 15, near the corner of Gervais street and on the transfer station side, with his back toward the corner. The witness said he heard a sharp report. He said when he turned and looked toward the corner, he saw Mr Gonzales going toward that corner. He said he saw Mr. Tillman go toward the outer edge of the pavement. He said he did not see a weapon in Mr. Tillman's hands, until the defendant subsequently turned around so as to expose his right hand.

C. M Lide, of Columbia, said he was walking on the left side of Main street, going to his dinner, on Jan. 15th, and when he was just south of the transfer station, he saw Mr. Gonzales walking ahead of him going toward the state house. Continuing he said:

"When I got about the front of the bill board next to the transfer office, I just saw Mr. Tillman throw up his arm and shoot just that way (indicating). I did not see where he drew his pistol from" He said that a man whom he afterward learned to be Senator Talbird, jumped between them and said:

"This Thing Must Stop."

Gonzales, he said, turned and walked toward the corner. On cross examination, he said Mr. Tillman had on a dark greyish brown overcoat.

A. F. Shuedemann, who was present at the time of the shooting, said he heard a shot, and saw Mr. Tillman with a pistol in his hand. He said he heard the defendant say:

"I received your message" He then described the movements of the defendant and Mr. Gonzales The witness said he did not think Mr. Tillman backed off the pavement, but that he turned and walked away. The defendant he said raised the pistol again, but did not point it at Gonzales.

ture said that she was walking

Mrs. Melton, a clerk in the engrossing department of the state legislature stand said that she was walking down from state house on Jan. 15, and that in front of her were Lieut. Gov Tillman and two other men Mr. Gonzales, she said, was coming from the opposite direction, and as he approached the three men he passed diagonally across to the inside of the pavement to pass through the opening between Senator Brown and the wall of the transfer station

She heard a report and then hastened away, and saw nothing more. Mr. Tillman, she said was on the outside, Senator Talbird in the middle, and Senator Brown on the inside

A STRIKE IS CERTAIN

Unless Differences at Sheet Steel Plant Are Adjusted by Monday.

Fight Will Be Determined One. It Is Given Out That It Will Not Be Confined to One Plant. All Plants Will Be Closed.

Pittsburg, Oct. 3.—Unless the differences at the New Philadelphia plant of the American Sheet Steel Co. is adjusted by Monday morning, a general strike at all the union works of that company is threatened by the Amalgamated Association of Iron Steel and Tin Workers.

It is alleged that the American Sheet Steel Co. has violated that agreement at these works in removing the limit of output.

The fight, it is said, will be a determined one and it is given out that the strike will not be confined to the one plant put to all union mills operated by the American Sheet Steel Company.

The matter will promptly be taken up by the advisory board and it is understood it, today, will authorize the enforcement of section 23, of article 17, which reads:

"Should one mill in a combine or trust have a difficulty all mills in said combine or trust shall cease work until such grievance is settled."

The big steel strike of 1901 was brought about by the enforcement of the law.

ON BEING ADVISED HE QUIT.

New York, Oct. 3.—While Stephen Charters, the labor mayor of Ansonia, Conn., and another carpenter were laying steel beams in a new house in Ansonia, a walking delegate of the Iron Workers' Union, from New York asked them to quit on the ground that such labor was for Iron Workers only

Charters and his fellow worker stopped immediately. The mayor explained that he did not know he was violating union rules.

SHE HAD EXALTED IDEAS.

New York, Oct. 3.—Mrs Mary Layton Johnston, wife of a Fifth avenue dentist, who is alleged to have committed a series of embezzlements aggregating $33,000 was today held in $10,000 bail for examination. The hearing was set for Tuesday afternoon. The specific charges against Mrs. Johnson is the larceny of $2,000 from the funds of the United States Playing Card Company of Cincinnati, and counsel for the company told the magistrate that the embezzlements amounted to $33,000.

NEWSPAPERARCHIVE®
NEWSPAPERARCHIVE®

SOCIETY and the CLUBS.

A pleasant surprise was given Mr. L. F. Ashton at his home on Charles street, Tuesday evening it being his fifty third birthday anniversary, a pleasant evening was spent in music and social chat, after which a delicious lunch was served. Those present were Mr. and Mrs. Frank Ashton and children, Edith and Don, Mrs. Newton Ransbottom and daughters the Misses Cora, Bessie and Flo, Mr. and Mrs. William Ritenour, Mr. and Mrs. William Ashton and children, Hazel, Verne and Chester; Mr. and Mrs. Wm. McGuire; Mr. and Mrs. Roy McGuire and little daughter, Ruth, Mr. and Mrs. L. Ashton and little daughter Cleo; Mr. and Mrs. Wm. Mowen, Mr. Walter Shull, Miss Pearl Ashton, Miss Goldie Sawmiller; Mr. and Mrs. Ferne Ashton, Mr. and Mrs. L. J. Ashton and Lulu Ashton.

Mrs. R. H. Ebersole, of north Pierce street was hostess for the Wimodaughsis Circle yesterday.

The Auld Lang Syne Circle will begin their eighth years work with a meeting next Tuesday evening, at the home of Dr. and Mrs. Geo. Hall, of west Market street.

Mrs. J. C. Ross of north Pierce street, will entertain the Monday Night club, next Monday evening.

The Sappho club opened their twelfth season, on Thursday afternoon at the home of their president, Mrs. Charles Collins, who also had as her guests, Mrs. R. R. Bartram, of Columbus, Mrs. Samuel Collins, Mrs. C. M. Hughes, Mrs. J. W. Halfhill, Mrs. T. K. Jacobs, Mrs. H. V. Chase, Mrs. S. B. Floster, Mrs. Robb Melly, Mrs. Timothy Shriver, Mrs. Jennie Hill, Mrs. E. J. Hiner, Mrs. Archie Cameron, Mrs. James Pillars, Mrs. A. Tibbs, Mrs. J. L. Rogers and Mrs. J. A. Curtin. The afternoon opened with an address of welcome by the new president and roll call by the incoming secretary, Mrs. C. C. Miller, then Mrs. W. L. MacKenzie and Mrs. R. J. Thomson played "Midsummer Night's Dream," by Mendelssohn. Then Mrs. J. B. McWhirk gave "The Evening Before the Wedding," and Eugene Field's "Limitations of Youth." This was followed by a duett, "The Birds That Sing in May," by Streleski, sung by Mrs. E. V. Wells and Mrs. C. A. Black. Mrs. C. A. Moore then played "Valse Caprice," by Chaminade. After the club program, Mrs. Robb Melly sang "The African Love Song," by Nevin and Hawley's "Song of Life." Mrs. George Southard and Mrs. Geo. L. Southard are the new members filling the list.

Thursday afternoon, Mrs. W. E. Penny of west High street gave a pleasant reception. The hostess upon receiving her guests, presented them to her daughters-in law, Mrs. J. W. Gillette, of Philadelphia, and Mrs. J. N. Gillette of Marion, Ind. In the pleasant duties of receiving the hostess was ably assisted by Mrs. Jacob Piper, Mrs. J. C. Thompson, Mrs. Hiram Colvin, Mrs. A. Miesse, Mrs. Max Lappin, Mrs. J. E. Grosjean and Mrs. R. H. Ebersole. Refreshments were served by Miss Bonnie Miesse, Miss Belle Folsom, Miss Harriet Gilbert and Miss Ivy Robinson.

The Philomathean were out in full force last evening and gave one of their members, Mrs. D. A. Hadsell a call and presented her a beautiful hand painted punch bowl as a wedding present.

This afternoon, Mrs. W. L. Mackenzie of west Market street, is entertaining a number of young girls in compliment to her guest, Miss Lida Pearson, of Lawrenceville, N. Y.

Today, Miss Elizabeth Disman and Miss Anna Disman, of east Market street are at home to friends at three o'clock.

The Sutorium circle met yesterday afternoon with Mrs. J. L. Andrews, of west Market street.

Mrs. John Chapin, of east Market street, entertained at cards Wednesday evening. Mrs. E. M. Gooding won the first prize, a handsome hand painted plate, Mrs. M. F. Edmonds, the second prize, a cluster of American Beauties. Miss May Sullivan was more than consoled by a fancy gift, after which all enjoyed a most excellent supper.

Mr. and Mrs. C. C. Vogel, of south Pierce street, announce the engagement of their daughter, Ada Elizabeth Vogel, to Mr. Albert G. Lange, of Buffalo, N. Y. The wedding is to be solemnized October twenty-eighth.

Mr. and Mrs. Charles Collins have gone north camping for a couple of weeks.

The Twentieth Century club will meet at the home of their president, Mrs. Wm. Stewart, of west North street, next Monday evening.

Mr. and Mrs. John Bogart, of west Market street, entertained friends at dinner Tuesady for Mrs. W. J. Steckel, of Bloomfield, Iowa.

The first meeting of the Victorian club has been postponed till Wednesday October fourteenth, when they will meet with their president, Mrs. Geoge Taylor.

Little Margaret Gregg celebrated her fifth birthday anniversary by entertaining her little kindergarten friends very prettily on Wednesday.

The M. S. C. club will resume their Shakespearean readings next Monday evening at the home of Miss Mabel Thrift.

The A. F. club will be entertained next Friday by Mrs. George Albrecht, of Jameson avenue.

Mrs. J. L. Andrews, of west Market street, leaves next Tuesday for Pittsburg, Kansas to visit her daughter, Mrs. Moffat.

Monday afternoon Mrs. Abner Jones of west Spring street entertained the Bay View club at their annual social meeting, opening the season for 1903 and 1904. Miss Downing, of Georgia, gave a piano number and sang one song. Miss Edith Merris gave an address upon the "Rise and Development of the Novel."

Tuesday afternoon, Mrs. Don Baxter, of south Pierce street, entertained a number of ladies in compliment to her sister, Miss Myrtle Leonard, of Beaver, Pa., and also for one of next week's brides, Miss Irene McCoy.

The Round Table will open their club work for this year at the home of their new secretary, Mrs. E. G. Burton, of west Spring street, next Monday afternoon.

Invitations have been issued by Miss Madge Mitchell for a dinner next Tuesday evening at six-thirty, honoring Miss Irene McCoy who the next day will become the bride of Mr. James B. Robinson.

Monday evening, Mrs. D. A. Hadsell was the honor guest at a little affair given at the home of Mrs. Luah M. Butler. Progressive Flinch was the game enjoyed the honor guest being surprised in receiving the prize which was a case containing a dozen handsome spoons, the gift of a number of friends tried and true. Mrs. W. J. Steckel was the only from out of town guest.

The Sorosis club will open their season Monday afternoon at the home of their president Mrs. Wm. McComb.

The Chenians will enjoy "President's Day" at the home of Mrs. Victor Hammond, next Monday evening.

The Bay View club will begin their regular work for the year next Monday afternoon at the home of Mrs. Asa Catt.

Mrs. T. K. Jacobs will open her home for the monthly Missionary Tea given by the following ladies of Market street Presbyterian church: Mrs. Frank Bell, Mrs. Torrey Kirk, Mrs. O. W. Smith and Mrs. Frank Cart.

Saturday afternoon Mrs. Hallie H. Hoover, of north West street, gave a very daintily appointed tea in compliment to Mrs. M. M. Figley. The tables were decorated with nasturtiums and covers were laid for sixteen ladies. Music was one of the pleasant diversions offered.

Saturday, the Players were the guests of Miss Carrie Jones, of west Spring street. The additional players were, Mrs. George Straw, of Paris, Ky., Miss Leonard, of Beaver, Pa. and Mrs. James Sullivan. The progressive game of euchre gave trophies to Miss Madge Mitchell and Mrs. Harry Moore. Mrs. Straw received the guest's prize.

The Players will be entertained next Saturday afternoon by Miss Bonnie Borquin.

The initial meeting of the T. and T. club will be held next Friday evening at the home of Dr. and Mrs. T. K. Jacobs, of Bellefontaine avenue.

Sunday, Mr. and Mrs. C. C. Miller had as their guests at dinner, Rev. and Mrs. M. M. Figley and family.

Saturday afternoon, Misses Margaret and Mildred Rumple chaperoned a merry party of boys and girls on a bay ride out to the Seltridge farm, where they enjoyed a picnic supper.

Mr. and Mrs. J. D. S. Neely entertained Rev. Mr. Avann the new pastor of Trinity church.

Saturday afternoon Mrs. Wm. Stewart, of west North street entertained at cards about sixty ladies. Progressive euchre was enjoyed at numerous tables, the highest scores being held by Mrs. O. W. Bell, who received a choice piece of Rookwood. The next highest went to Miss Maire, who received a cut glass dish, while the third score held by Mrs. Walter Cooney gave her a bouquet of roses.

Miss Carrie Wright gave a merry outing to a happy crowd of children at her country home Saturday afternoon.

The Lotus club will meet next Monday afternoon at the home of the president, Mrs. J. K. Brice.

The Congregational Circle will be entertained next Tuesday afternoon by Mrs. B. Hatch.

Mr. and Mrs. R. W. Bowyer and daughters Grace and Lulu, and son George, of Los Angeles, Cal., are spending a week with Mr. and Mrs. A. S. Bower, of west North street.

The Etude club will open their season with a musicale, next Tuesday afternoon, at the home of Mrs. W. C. Bell.

The aLdies Auxiliary of Lima College, will give their autumn reception at the home of Mrs. N. L. Michael, next Wednesday afternoon.

Mr. George Kennedy and Miss Sarah Kennedy, of Buffalo, are the guests of Mr. and Mrs. J. W. Griffen, of west Market street.

This afternoon, twenty-four lads and lassies will be the guests of Miss Rose Agerter, who takes them out hickory nutting, on the Disman farm. Mrs. W. T. Agerter will chaperone them.

Miss Irene McCoy, has as her guest Mrs. Margurite Richmond and Miss Martha Gill, of Meadville, Pa.

The Dorcas Society have elected to office, the following ladies: President, Mrs. M. E. Disman; vice president, Mrs. Ada Hoover; secretary, Mrs. Von Blon; treasurer, Mrs. M. C. Stoppard.

Mrs. Howard Hover and family, have moved to 913 west High street.

Mrs. George Reel and children, have been in Wapakoneta visiting this week.

The Garnets held their opening meeting for the season, on Thursday afternoon, with Mrs. C. P. Oliver, of south West street.

Mr. and Mrs. J. B. Douglass and baby, will visit relatives in Forest, over Sunday.

Yesterday, the Spinet club was entertained by Mrs. Chas. Collins, of west High street. A number of extra guests helped fill eight tables at six hand euchre, the highest score being held by Mrs. G. M. McCullough.

Next Thursday afternoon, Mrs. J. P. Beckley, of west Market street, will be hostess for the Priscilla club.

Mrs. Henry Reel, will be the hostess for the Culture club, next Friday afternoon. Mrs. Henry Wemmer will speak of her recent travels in the Fatherland.

The Aurora Dancing Club will give the first of a series of popular winter dances at the armory, on Thursday evening, October 8.

Last evening, Mrs. R. L. Bates and Mrs. Geo. Straw, entertained the members of the Robinson-McCoy bridal party at an informal chafing dish supper.

Mr. James B. Townsend came home from British Columbia, today.

Mr. and Mrs. Jerrie Robinson's eldest daughter Ivy, will, in a fortnight, become the bride of Mr. Roy Joseph Banta.

Today, Mrs. W. B. Richie and Mrs. LeRoy Galvin are entertaining twenty young women at a luncheon in honor of Miss Irene McCoy.

All members of Franklin club are requested to be present at the home of Mrs. A. G. Lutz next Tuesday afternoon, October 6th. Business of importance.

Mrs. F. A. Stapleton, of south Central avenue, entertained at 6 o'clock dinner on Thursday evening, in honor of Mr. and Mrs. H. A. Valentine, who were married Wednesday evening, and also in compliment to Mr. and Mrs. Val. Valentine, of Ross county, who were here to attend the marriage of his brother.

A Birthday Surprise.

A crowd of young people gathered at the home of Miss Finicle on east Elm street, Friday evening. It was a surprise, the day being her birthday. The evening was whiled away in music and social games, after which a delicious repast was served. Miss Finicle was the recipient of many beautiful presents. Those in attendance were: Carrie Ferguson, Mary Roeder, Ethel Pletcher, Dora Foster, Johanna Fox, Hazel Seibold, Hazel Everett, Nellie Gruby, Inez Mechling, Roy Pletcher, Henry Gruby, George Ralston, Osee Ralston, Harry Mechling, Gomer Hugh, Leon Tippie, Elza Taylor, Lee Burton and Louis Fett.

No Appetite

Means loss of vitality, vigor or tone, and is often a precursor of prostrating sickness. This is why it is serious. The best thing you can do is to take the great alterative and tonic

Hood's Sarsaparilla

Which has cured thousands.

REVOLUTION ABOUT OVER.

Backbone of Insurgents Is Broken, and They Are Abandoning the Field.

Sofia, Bulgaria, Oct. 3.—According to advices received here this afternoon the backbone of the revolution in Macedonia is broken the Turkish troops are gaining the upperhand everywhere, several insurgent chiefs have been killed or wounded, others are abandoning the struggle and fleeing to the frontier, the revolutionary bands are sustaining heavy losses and are seeking refuge in large numbers, and the Turks occupy every important point along the routes of retreat to the frontier.

Fighting is reported to have taken place throughout the districts of Razalog, Melnik, Demirhissar and Nevrokop.

NOTICE.

There will be a regular meeting of Division No. 1, A. O. H., Sunday, at 1:30 p. m. A full attendance is requested.

RECORDING SECRETARY.

BLOOD POISON

Bone Pains, Itchings, Swellings

If you have aches and pains in bones, back and joints, Itching Scabby Skin, Blood feels hot, Swollen Glands, Risings and Bumps on the Skin, Mucus Patches in Mouth, Sore Throat, Pimples, Copper Colored Spots, all run-down, Ulcers on any part of the body, Hair or Eyebrows falling out, take

Botanic Blood Balm, Guaranteed

to cure the worst and most deep-seated cases. Heals all sores, stops all aches and pains, reduces all swellings, makes blood pure and rich, completely changing the body into a healthy condition.

Old Rheumatism, Catarrh, Eczema, Scrofula, are caused by Poison in the Blood. B. B. B. stops Hawking and Spitting, Itching and Scratching; cures Rheumatism, Catarrh; heals all Scabs, Scales, Eruptions, Watery Blisters, by giving pure, healthy blood to affected parts.

Blood Balm Cures Cancers of all Kinds,

Suppurating Swellings, Eating Sores, Tumors, ugly Ulcers. It heals the sores of worst cancer perfectly. If you have a persistent Pimple, Swellings, Stinging Pains take Blood Balm and they will disappear before they develop into Cancer.

B. B. B. pleasant and safe to take. Thoroughly tested for 30 years. Composed of Pure Botanic Ingredients. Strengthens weak kidneys and weak stomachs, cures dyspepsia. At Druggists, $1 Per Large Bottle, with Complete directions. Sample free by writing Blood Balm Co., Atlanta, Ga. Describe your trouble, and special free medical advice sent in sealed letter.

Sold in Lima, Ohio, by Enterprise Drug Co., north Main street. Call or write. Blood Balm sent by express.

POSTAL CARD DELUGE.

The thousands of postal cards received every month by the Dr. David Kennedy Corporation of Rondout, N. Y., requesting a trial bottle of their FAVORITE REMEDY reach such huge proportions that it has been very justly called a postal deluge.

Think of the substantial reward each sender of a postal card receives—a trial bottle of DR. DAVID KENNEDY'S FAVORITE REMEDY, the greatest known cure for diseases of the Kidneys, Bladder, Liver, Blood, Rheumatism, Dyspepsia and Chronic Constipation.

If in return for the price of a postal card (one cent) you receive a medicine free, that will relieve your suffering. It is only fair to believe that a continued use of the same medicine, for a reasonable length of time will surely cure you.

Women who suffer from what is known as "female weaknesses" find, upon investigation, that their troubles are really diseases of the Kidneys and Bladder. To ascertain this, allow some urine to remain in a glass for twenty-four hours, if there is a sediment and smoky appearance; if you have pains in the back; if you are obliged to frequently urinate during the night, and if burning pains accompany its passage; you should seek at once Dr David Kennedy's Favorite Remedy, the most brilliant jewel in the world of medicine.

Druggists sell it in *New 50 Cent Size* and the regular $1.00 size bottles.

Dr. David Kennedy's Salt Rheum Cream cures Old Sores, Skin and Scrofulous Diseases. 50c.

We sell and recommend Dr. David Kennedy's Favorite Remedy. For sale by Wm. M. Melville, druggist.

NEGRO BUTLER IN THE TOILS.

Diamonds Worth Four Thousand Dollars Stolen, for Which He Was Arrested.

Chicago, Ill., Oct. 3.—After chasing Wm. Hayes Boner, alias Wm. Bernard, a negro formerly a butler in the home of Alexander Niedringhaus a wealthy paving contractor of St. Louis, from St. Louis to New York thence to Cleveland, and from there to Chicago, detectives last night arrested the man. He is wanted for the theft of diamonds valued at $4,000, and $200 in cash from Mrs. Niedringhaus.

The theft is said to have been committed by Bonner, while Mr. Niedringhaus and his wife were attending a party. When arrested, Bonner had only 17 cents, and refused to tell where he had disposed of the gems. Detectives were assigned to find them, and it is believed they will be recovered in Chicago.

Makes a Clean Sweep.

There's nothing like doing a thing thoroughly. Of all the salves you ever heard of, Bucklen's Arnica Salve is the best. It sweeps away and cures burns, sores, bruises, cuts, boils, ulcers, skin eruptions and piles. It's only 25c. and guaranteed to give satisfaction by H. F. Vortkamp, druggist, corner of Main and North streets.

SMITH IS DEAD.

Chicago, Ill., Oct. 3.—Gen. Orland Smith, ex-vice president of the Baltimore and Ohio railroad and a distinguished officer during the civil war died at 2 o'clock this morning. He had been ill for ten days.

Robbed the Grave.

A startling incident is narrated by John Oliver, of Philadelphia, as follows: "I was in an awful condition. My skin was almost yellow, eyes were sunken, tongue coated, pain continually in back and sides, no appetite, growing weaker day by day. Three physicians had given me up. Then I was advised to use Electric Bitters, to my great joy, the first bottle made a decided improvement. I continued their use for three weeks, and am now a well man. I know they robbed the grave of another victim." No one should fail to try them. Only 50 cents, guaranteed, at H. F. Vortkamp's drug store, corner Main and North streets.

SHAFFER WILL STAY.

Pittsburg, Pa., Oct. 3.—From semi-official sources it was learned today that the board investigating the charges against President T. J. Shaffer of the Amalgamated Association of Iron, Steel and Tin Workers, voted only to censure him for not attending the convention of Sheet Workers held in this city. The other charges, it is said, were considered and in the opinion of the members of the board, the testimony presented did not warrant a conviction or even any serious consideration.

A Thoughtful Man.

M. M. Austin, of Winchester, Ind., knew what to do in the hour of need. His wife had such an unusual case of stomach and liver trouble, physicians could not help her. He thought of and tried Dr. King's New Life Pills and she got relief at once and was finally cured. Only 25c, at H. F. Vortkamp's drug store, corner of Main and North streets.

The New York fusionists hold that Mr Grout, the candidate for comptroller, should be put off the ticket, now that he has accepted the Tammany nomination, too. The idea is that he cannot run with the hare and hunt with the hounds at the same time.

WHEN IN NEED OF . . .

SHOES

Why not trade at a good, reliable store where you can find the VERY BEST MANUFACTURERS' PRODUCTS at most

Reasonable Prices?

Ask to see Men's Shoes from $1.50 to $4.50.
Ask to see Ladies' Shoes from $1.25 to $3.75.
Ask to see our Misses', Boys', Youths' and Infants' Footwear. QUALITY 'WAY UP: PRICES DOWN.

Lichtenstader Bros.,

Always Busy Clothing and Shoe Stores.

Established 1873. Northwest Corner Square.

ALL STEEL.

The Weir Gas & Soot Consuming Furnace.

The Heaviest of all Steel Furnaces.

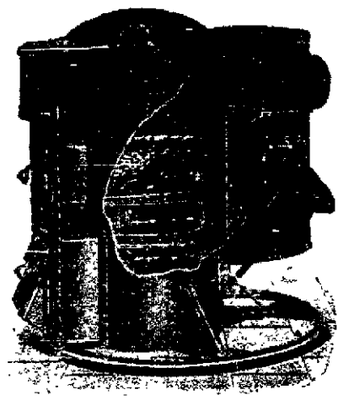

Absolutely Gas and Dust Tight.

Made in 11 sizes. Not the Cheapest but the Best. Great Heater and Fuel Saver. See it before buying. On exhibition at

The Lima Implement Company,

128 East Spring Street.

We sell all kinds of Machinery, Pumps, Windmills, and Buggies. Get our prices before buying.

San Felice

Highest Grade Cigar for

5c.

ON SALE AT ALL DEALERS.

DEISEL-WEMMER COMPANY,

Makers.

The year is three-quarters gone. It was only yesterday, it seems, that it began.

October came in with a shower but it is none the less appreciated for that.

The Russian evacuation of Mancuria is due to occur a week hence, but will it?

Many Mothers of a Like Opinion.

Mrs. Pilmer, of Cordova, Iowa, says: "One of my children was subject to croup of a severe type, and the giving of Chamberlain's Cough Remedy promptly, always brought relief. Many mothers in this neighborhood think the same as I do about this remedy, and want no other kind for their children." For sale by all druggists.

It is to be hoped that John D. Rockefeller will be kind to his now rival in the oil business, Lieut. Gen. Miles, retired.

One of the signs of the times is the following posted on the cars of a Columbus line: "This car for the penitentiary."

A hard fate confronts Count Tolstoi. The Russian government has declared that he shall stay at Yasnaajapoliana.—St. Louis Globe-Democrat.

Never Ask Advice.

When you have a cough or cold don't ask what is good for it and get medicine with little or no merit and perhaps dangerous. Ask for Foley's Honey and Tar, the greatest throat and lung remedy, it cures coughs and colds quickly. Sold by H. F. Vortkamp, druggist, corner of Main and North streets.

They Almost Wear Forever.

Boardman & Gray Pianos

Are so durable that you never see a second hand piano of this make offered for sale.

There are Boardman & Gray pianos in Lima that have been in constant use twenty-five and thirty years. The tone is still as good as most new pianos. One that has been used 44 years and still in use. No other piano in Lima has such a record.

Sold on payments if desired.

The Whitney & Currier Co.,

Lima's Leading Piano House, Sole Agents.

211 and 213 West High St.

Woman's Nature

is to love children, and no home can be completely happy without them, yet the ordeal through which the expectant mother must pass usually is so full of suffering, danger and fear that she looks forward to the critical hour with apprehension and dread. **Mother's Friend,** by its penetrating and soothing properties, allays nausea, nervousness, and all unpleasant feelings, and so prepares the system for the ordeal that she passes through the event safely and with but little suffering, as numbers have testified and said, "it is worth its weight in gold." $1.00 per bottle of druggists. Book containing valuable information mailed free.

THE BRADFIELD REGULATOR CO., Atlanta, Ga.

Mother's Friend

NEWSPAPER ARCHIVE®

AMUSEMENTS.

Wednesday—"A Little Outcast."
Thursday—"The Power Behind the Throne."
Saturday—"The Show Girl."

* * *

"A Little Outcast," which comes to the Faurot opera house next Wednesday night, was written for men and women who realize the evil in the world and that this modern, complex civilization of ours loses by its insane worship of the gods as of "getting on." The story of wrong-doing, of false ends and fear of the world's censure which is written around the lives

Paul Weston and George DeVoe, might be the story of any two men in ordinary life. It is on the lines of human interest that "A Little Outcast" forges ahead of its compeers. It is true, and more sympathetic than anything which has yet appeared—the characters coming nearer to the general understanding. They are on a definite plane, while the majority of others are up in the clouds or down in the mire.

* * *

Rose Coghlan, who is playing the role of Penelope in Stephen Phillips' "Ulysses," tells the following story of a beggar, who was certainly ready with an answer:

"I was on my way to the theatre," said Miss Coghlan, "when I was stopped by a street beggar, who told me that he had just lost his family in a railroad wreck, and asked me for help.

"'But aren't you the same man who told me the other day that you had lost your family in a fire,' I asked.

"'I know it, mum,' he replied, 'I am one of the most unfortunate gentlemen on the face of the earth'."

* * *

No dramatic event of the season will give more pleasure and satisfaction to the theatre goers of Lima, than the appearance of Katherine Willard as "Aria" in Theodore Kremer's romantic drama, "The Power

KATHERINE WILLARD

Behind the Throne," which is announced to appear at the Faurot opera house on next Thursday night. Aside from the magnificent scenic investiture and the company of twenty-five metropolitan artists which Manager Edward C. White has given to this production, the lovers of artistic romantic drama are promised a treat in the work of Miss Willard, who has forged rapidly to the front in the theatrical world. In the character of "Aria", Miss Willard has a role which is peculiarly suited to her talents. Her acting is done with superb technique and a thorough understanding of the lights and shades required. Miss Willard will be supported by a strong company of metropolitan actors, including Mr. Wright Lorimer, the brilliant and dashing leading man, W. H. Pendergast, Byron Allenton, Carter Weaver, Miss Maude Durand, Miss Ruth Gadsby, and many others.

All who attend the performance of the beautiful scenic production of "Sweet Clover," may rest assured they will see the original New York cast, including Otis B. Thayer and Edna Robb, as there is positively no number two company, and that the beautiful and massive scenic production will be staged at every performance as the stage dimensions were ascertained and found adequate before the contracts for the appearance of the company here were signed.

* * *

"When I was playing the role of Prince Selim in 'Bluebeard' in London," said Corinne the other day, "I owned a pony of which I was very fond. One day, noticing that the pony did not seem to be very well, I sent for a vetinary surgeon, who prescribed a powder for the pony. The next morning I sent for the man-of-all-work and asked him if he gave the pony his medicine.

"'I put it with his hay, mum, but the cunning little baste wouldn't touch it,' replied Pat. 'So I thought I'd fool him this mornin'. So I got a big glass pipe, an' I put the powder in it, an' I put the pipe in his mouth, an' I was goin' to blow it down his throat, but he blowed first."

* * *

On next Saturday matinee and

night at the Faurot opera house B. C. Whitney brings his superb production of Rice's latest and greatest success entitled "The Show Girl" or "The Magic Cap," a musical comedy in two acts. Mr. Rice justly bears the title of "The King of Extravaganza Producers," and in this, his latest venture, he has a worthy successor to

his phenomenal success "1492."

* * *

For the picturesque enframement of Augustus Thomas' "Arizona" to be presented at Faurot opera house at an early date, the artists have painted a series of scenes which, they own to have been copied from nature and man's handiwork as it exists in the Aravaipa Valley, in the picturesque Southwestern territory. The red-tiled adobe buildings of Canby's ranch, the heavily beamed and embrasured living rooms of the Colonel's quarters at Fort Grant, have been reproduced faithfully in canvas and color by the clever artists who went especially to Arizona to make their color sketches. For the decorations, uniforms and groupings, Thomas is happy to thank Frederick Remington, the incomparable black and white delineator of far western scenes and people.

* * *

One of the novelties of "Miss Petticoats," Kathryn Osterman's new five act play, is the ball room scene in the Countess Fornay's New York residence. The front part of the stage represents the conservatory adjoining the ballroom, and here will occur all the important action of the scene, but the theatre goer may look beyond, into a spacious ballroom, where numerous couples are keeping up the terpsichorean festivities all the time the story is being developed in the adjoining conservatory.

* * *

Miss Gertrude Coghlan has achieved a reputation for making most elaborate productions of her plays, and the high standard which she got with "Becky Sharp," "Colinette" and "Alice of Old Vincennes," she has maintained with her latest success, "The Last of the Boissacs." This powerful romantic drama, from the pen of Miss Coghlan's father, the late Charles Coghlan, has proved to be one of the greatest hits of the theatrical season. Everywhere it has been presented it has made the most profound impression, and Miss Coghlan has apparently made the greatest success of her career.

WANTED—400 MEN

In Lima to take contracts for buying property through THE UNION AGENCY COMPANY. Small monthly payments, no capital required to start. We have the safest, cheapest and quickest plan. Office open evenings. Times Democrat Building. 256-eod-tf

WILL ATTACK THE VALIDITY

Of Forty Million Bond Issue Chicago Aldermen Confronting Trouble.

Chicago, Oct. 3.—Chicago's council is preparing to attack the validity of the act creating Chicago's $40,000,000 drainage canal. The finance committee of the council has formally advised Corporation Counsel Toleman to bring action in the supreme court of the state next week. A threatened depletion of the city's water fund with a possible deficit in the moving force behind the aldermen and the act of the last legislature by which the suburb of Cicero was added to the sanitary district has caused the trouble.

By the provisions of that act Chicago will be required to furnish the residents of Cicero, water at four cents per 1,000 gallons, while its own citizens pay ten cents. The aldermen say it would mean the expenditure of $350,000 to extend the mains and $100,000 to erect a new pumping station, and that water would be supplied at less than cost.

HUNTERS FARES FOR AUTUMN SEASON 1903.

Call on agents of Detroit Southern R. R. for full particulars relative to Hunter's rates. 102-2m.

SAVED BY HER SISTER

MISS JENNIE MILLER WAS DRUGGED WITH CHLORAL AND MORPHINE.

Was a Victim of Hallucinations and Was About to be Sent to a Sanitarium When Her Sister Intervened.

From the little town of Lowville, on the line of the Rome, Watertown and Ogdensburg railroad, in Lewis county New York, comes a remarkable story which the most careful investigation has shown to be literally true. It is a narrative of deep human interest, in which an estimable young lady, suffering from disease and almost wrecked by powerful drugs, was kept from a sanitarium and her life and reason saved by her sister's faith.

The young lady is Miss Jennie M. Lee, of Park avenue, Lowville, N. Y., and her story is given as she related it to a reporter at her home a few days ago. "I suffered for a year from nervous debility and anaemia," she said, "and was confined to my bed a great part of the tibe. I was subject to terrible hallucinations and was afraid to close my eyes at night on account of the terrifying things I seemed to see. I was very thin and pale, my appetite was capricious and, during the nervous attacks, I believe I was almost insane.

"My own doctor gave me up and several other physicians agreed with him that my case was incurable. They gave me morphine until it affected my heart and then administered chloral. There was not a single night in the year when I went to sleep without the use of morphine, chloral or other drugs given me by the doctor. It had ben about decided upon to send me to sanitarium when my sister saw Dr. Williams' Pink Pills for Pale People mentioned in a newspaper and to that fact I owe my present good health. At my sister's solicitation I began taking the pills and was benefitted at once. I soon found that I could go to sleep without the use of drugs and the improvement thus begun was gradual but permanent. I am now fully restored to health, weigh thirty pounds more than during my illness and have had no nervous attacks for over three years. I attribute my cure entirely to Dr. Williams' Pink Pills for Pale People and am glad to give my endorsement to this grand remedy."

This case strikingly illustrates the power of Dr. Williams' Pink Pills for Pale People to cure so-called hopeless cases which do not yield to ordinary medicines. These pills act on both the blood and nerves and in this is the secret of their wonderful success. This is the reason why they cure such diseases as rheumatism in all its forms, anaemia, partial paralysis, locomotor ataxia and many other disorders apparently different from each other but springing from common causes. Dr. Williams' Pink Pills for Pale People are sold by all druggists, or will be sent postpaid on receipt of price, 50 cents per box; six boxes for two dollars and fifty cents, by the Dr. Williams Medicine Company, Schenectady, N. Y.

ARTISTS' MISTAKE.

Two years ago, there was exhibited in London, a beautiful picture of an 18th century interior, perfect in every detail but one, for on a wall of the interior was a small picture of a very up-to-date locomotive, and in the same year the writer saw among the academy pictures a presentment of a cavalier, evidently waiting impatiently for his lady to keep the tryst, consulting a watch which would have done credit to a 20th century watchmaker; while on another canvas, a Peninsular veteran, who was fighting his battles over again for the benefit of admiring rustics at the village inn, was wearing an unmistakable Victoria Cross about 40 years before this badge of valor came into existence.

Even Turner made some ludicrous mistakes, as when he made a rainbow rub shoulders with the sun.

In his magnificent picture in the Royal exchange of sacred Londoners escaping in boats from the horrors of the great fire of 1666, Stanhope Forbes has introduced vessels of a type which it is said, the Thames has never known; and another artist of repute armed the children of israel with guns, presumably for self-protection; while they were occupied in gathering manna.

In a recent saloon picture Louis XVI is equipped with a revolver modern enough to have served in the Boer war.

Uncle Sam will join with John Bull in sincere regret at the untimely death of Sir Michael Herbert, the ambassador to Washington. He had proved his possession of the right qualities for splendid public service. He was not an American, but he was a brother-in-law to Americans.

Iron and Wire Fencing for all purposes. Tree Guards, Hitching Posts, Wire Window Guards, Window and Door Screens to order. Every thing in Iron for the lawn and cemetery lot.

W. ROCKEY,
Office, south east corner Public Square

FAUROT OPERA HOUSE,

THURSDAY EVENING, OCT. 8.

SOCIETY'S GALA NIGHT.

First appearance in this city of the Bright and Highly Successful Star

MISS KATHERINE WILLARD

In Edward C. White's Gorgeous Production of Theodore Kremer's Most Successful Romantic Drama

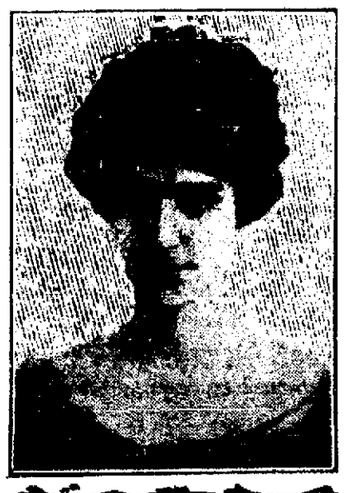

KATHERINE WILLARD

The Power Behind the Throne

Supported by Wright Lorimer and excellent company of 25 artists.

A Magnificent Scenic Production.
Presented With Elaborate Costumes.

..... GUARANTEED ATTRACTION.....

In Its Fourth Year of Success—A Triumph Wherever Presented.

Prices—25, 50, 75c, $1.00. Lower Box Seats $1.50.

Sale of Seats begins Wednesday 9 a. m.

Faurot Opera House,

Wednesday, Oct. 7.

GEO. E. GILL'S
PRODUCTION OF

A LITTLE OUTCAST

By Hal. Reid and Lawrence Russell.

Scenically and Dramatically the Conspicuous Success of the Season.

Little Anne Blancke as "Bob."

Supported by Franklin Roberts and the best acting company ever seen in melodrama.

8 Gorgeous Scenes all carried by the company.
4 Striking Acts of Thrilling Realism.
2 Tons of Electrical Appliances.

SPECIAL FEATURE

"The Orginal Newsboys' Quintette."

Prices, 25, 35, 50, 75c. Boxes $1.00

Seats on Sale Tuesday 9 a. m.

METROPOLITAN COLLEGE OF MUSIC

Auburn Avenue, Cincinnati, Ohio.

LOCATION PERFECT IN HEALTH, BEAUTY & SOCIAL ENVIRONMENT.

COURSE: A Complete Musical Education in Theory, History of Music, Voice, Piano, Organ, Violin or other orchestral instruments, Literature, Art, History, etc. Students are under instructions of professors 15 hours each week, at about one-tenth the ordinary charge of American Schools of Music.

Complete Course, as above, $40. per term of ten weeks. Private Lessons, according to study and professor, $15. to $40. per term. Write for Catalogue. Address,

W. S. STERLING, Dean. JAMES A. ROBERT, Pres't.

CUT OUT THIS AD,

As it entitles you to 10 per cent discount off of these prices.

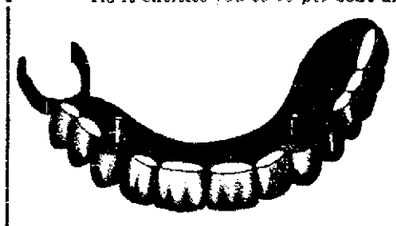

Set of Teeth - - $5.00
Bridge Work 22-k fine - $3.00

and all other work, this week only,

10 PER CENT OFF.

DR. WATKINS, THE DENTIST

OPEN 8:00 a. m. to 8:00 p. m. Sundays 9 to 12.
OFFICE, Corner Main and Spring Streets. LIMA, OHIO.

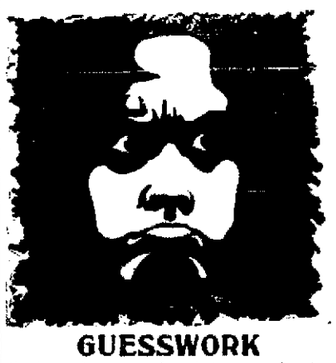

GUESSWORK

Shadows do not made substance—who can tell whether this shadow picture is a man or woman? Our say so is our do so—therefore it will be wise for you to consult us about your teeth. Our dental work is in every way reliable and our prices reasonable. Teeth as low as $5.00. Gold Crowns $3.00 to $5.00. Bridge work $4.00.

Barrington's Modern Dental Parlors,
Second floor, Metropolitan Block
Open Evenings 7 to 8.

Good Old Family Recipes.

The next time you get that recipe filled, come here and let us put it up for you. Purest drugs. Skilled prescription work.

Get Some of Our Surprising Spices.

If you want spices that have the real "spice" in them you ought to look into our spice department. You will be surprised. Ordinary spices seem "spiceless" when compared with ours. As fast as people get educated up to recognize pure spices of the first quality they begin to buy their spices of us.

H. F. Vortkamp,

Der einzige deutsche Apotheker in Lima.

Northeast Corner Main and North Streets, Lima, Ohio.

Buffalo-Niagara Falls New Train.

Via Erie Railroad.
Leaves 11:02 p m.
Sleepers, Coaches, Cafe Cars Through.
TICKET OFFICE, 'Phone 60.

NEWSPAPERARCHIVE®

THE TIMES-DEMOCRAT.

PUBLISHED BY
THE TIMES-DEMOCRAT
PUBLISHING COMPANY,
129 West High Street.

THE ONLY NEWSPAPER IN LIMA RECEIVING ASSOCIATED PRESS REPORTS BY WIRE.

Telephones 84.

Entered at the Postoffice at Lima, Ohio, as Second Class Matter.

Member of Associated Press.

THE DAILY TIMES DEMOCRAT is issued every evening, except Sunday, and will be delivered by carrier at any address in the city at the rate of 10 cents per week.

THE SEMI WEEKLY TIMES-DEMOCRAT issued Tuesday and Friday, will be mailed to any address at the rate of $1 per year payable in advance. The Semi Weekly is a seven column, eight page paper the largest and best newspaper in Allen county.

Persons desiring The Times-Democrat delivered to their homes may secure the same by postal card address, or by order through telephone No 84.

Terms of Subscription.

Daily edition, one year	$5.00
Daily edition, six months	$2 50
Daily edition, three months	$1.25
Daily edition, one week	.10
Semi-Weekly edition, one year	$1 00

Official Paper of the City of Lima and County of Allen.

Any subscriber ordering the address of the paper changed must always give the former as well as present address.

When delivery is irregular please make immediate complaint at the office.

All business, news, letters or telegraph dispatches must be addressed.

THE TIMES-DEMOCRAT,
Lima, Ohio.

DEMOCRATIC TICKET.

For Governor,
TOM L JOHNSON,
of Cuyahoga County.

For Lieutenant Governor,
FRANK B NILES,
of Lucas County.

For Supreme Judge,
EDWARD J DEMPSEY,
of Hamilton County.

For Attorney General,
FRANK S MONNETT,
of Franklin County

For Treasurer of State,
V J DAHL,
of Fayette County.

For Auditor of State,
CHARLES A KLOEB,
Of Mercer County

For School Commissioner,
J H SECREST
of Putnam County

For Member of Board of Public Works,
T H B JONES,
of Lawrence County.

For United States Senator,
JOHN H. CLARKE,
of Cuyahoga County.

DISTRICT TICKET.

For State Senators,
STEPHEN D CRITES,
THOMAS M BERRY.

For Common Pleas Judges,
STEPHEN A. ARMSTRONG,
WILLIAM CUNNINGHAM.

COUNTY TICKET.

For Representative,
JOHN W. MANGUS,
of Richland Township.

For Sheriff,
EUGENE J BARR,
of Lima.

For Treasurer,
MINOR C. CROSSLEY,
of Lima

For Commissioner,
ALEXANDER L CONRAD,
of Bluffton

For Surveyor,
CHARLES E CRAIG,
of Monroe Township.

For Coroner,
DR. ANDREW W. BICE,
of Lima.

For Infirmary Director,
C. H. MOSIER,
of Marion Township.

THE WEATHER.

Washington Oct 3—For Ohio Warmer tonight with showers along the lake Sunday showers

As Hanna goes so goes the world

There is but one paramount issue in this campaign and that is Hanna and Hanna stands pat"

There are now two ways of getting the people's money—by picking their pockets and through a protective tariff

Herrick, Harding, Hanna and Harmony are all gone and they didn't leave a thing, not even a branch of Harmony

Pickpockets can always be found with a circus or for that matter with any other kind of a graft Usually, too they are in close proximity to a shell game

Not a single man, woman or child in this great big, hard to please county, has ever heard one single word of criticism on the official career of Sheriff Barr. His record is a clean, perfect one.

Herrick in his speech laid stress upon the fact that the office holders in Cleveland draw in salaries $296 000 a year He should have added that these gentlemen are operating under the municipal code

If the railroads didn't have such tremendous extra expense in hauling republican politicians free, they would of their own free will reduce the passenger fare to two cents a mile

Did you notice the prolific production of "aunties" and the conspicuous dearth of Hall men in the parade and on the stage? Hanna must have felt lonesome in that big aggregation of renegades.

Hanna according to the speeches made last night by Herrick, Harding and Hanna is the only issue the republicans have in this campaign With democrats it is not a one man issue but the common good of all the people

Herrick says New York banks refused last week to take Cleveland bonds because Cleveland had social issue tendencies but the very same day, he, as president of a bank, loaned the city of Cleveland, one hundred thousand dollars with which to pay interest

The unlawful turning out of Mr Hutchinson from the secretaryship of the water works board, is a living example of the extent to which republicans will go for position when in power But Hanna says they never break faith or contract with the individual or with the people.

When the railroads reduce fare from three to two cents because of the competition between them, Hanna, Herrick and Harding will be riding in golden chariots If you think there is competition among railroads go to the roads running through here and ask the price on a ticket to St Louis, and they will all name you the same The competition in that branch of trade is pooled

THE MEETING.

The opening of the republican campaign in this county has been accomplished

It was witnessed by a fair sized crowd and Amos Reich all attracted by a desire to see the man who wears the bridle the other man who held the reins for Hanna in the last legislature, and that other man Hanna who alone saved the country if his own statements are to be taken as true

There were also a few light fingered gents present who seemed to have a strong penchant for postmasters and would be postmasters But that is a digression Their presence and work may have been simply a new way of getting money from the people for campaign purpose instead of securing it from corporations and trusts

Though the pleadings of Herrick Harding and Hanna, met with nothing better than cold response from the audience one thing developed to a certainty The republican platform is Hanna the republican issue is Hanna Herrick is Hanna Harding is Hanna Hanna is IT and the public knows it

And there was one other thing developed and that is that the kids are in control of the republican machinery in this county Man's inhumanity to man was never more forcibly illustrated The men who for years have been the bulwark and mainstay of the party in this county, had their pictures turned toward the wall and nailed fast, by the saplings Will the worm turn?

Of the effect of the meeting the democracy of this county need have no fear The voters of this section have more intelligence than to sacrifice their collective and individual interests by voting the republican ticket because a republican spellbinder says it is their "bounden duty to reelect Hanna There are more important issues at stake and Hon John H Clarke the democratic candidate for U S Senator will tell you about them when he speaks in the opera house, next Tuesday evening

THE CAMPAIGN IN OHIO.

With a majority of nearly a hundred thousand to go on, and a studied depreciation and abuse of the democratic ticket in Ohio for governor and United States senator as something to laugh at or ridicule, the republicans do not appear to rest easy over the prospect in that state They have summoned to the field a hundred stump speakers from other states including cabinet officers and senators and congressmen, and the outside republican press is especially vigorous in attack and defense.

The Democrats of Ohio have a big battle on their hands, and have taken it up with spirit and determined purpose. On the governorship the questions mainly involved relate to state affairs, and principally on the equality of taxation and whether it shall be based on the demands and wealth of the corporations or the needs and equities of the farmers. Tom Johnson is seeing to it that the farmers shall be well informed He has strength with the people, and challenges their judgment in every part of the state. If he repeats the successes he achieved at the two elections in Cleveland on the very issues he now presents the people, Ohio may take one of those political flops for which it is famous and make the election in that state of uncertain outcome —Pittsburg Post.

THE REVIVAL OF SUBSIDY

Reports from Washington intimate that another and more desperate effort is to be made to revive and pass some sort of ship subsidy bill The plea that American goods must be carried in American bottoms is being revamped and worked for vastly more than it is worth The subsidy crowd persists in turning a blind eye toward the facts in the case, and hopes by so doing to induce the country to follow its example As a matter of fact the condition of the ocean carrying trade is the most complete argument why the United States should not pass a subsidy bill. British ship owners have placed an increasing proportion of their vessels out of commission because of the unprofitable freight rates prevailing It is a common saying in shipping circles that cargoes are being carried either at a loss or at cost In other words, the great shipments of American goods abroad are being transported at these ruinously cheap rates by foreign ships, and the subsidy statesmen simply want the loss transferred from foreign owners to Americans Of course they do not intend that it shall fall upon American ship owners, but upon the American taxpayers, who are to be asked to indemnify the shipping interest against loss by approval of a subsidy

On the other hand if the ocean-carrying trade was a profitable investment, Americans would require no subsidy to induce them to enter it The difference in cost of construction, of which so much has been made, has not prevented other industries from successfully competing with the world Even in shipbuilding it has not prevented American yards from building foreign ships for foreign nations or vessels for Americans, like J J Hill who had an actual need for them apart from the chance of drawing their profits out of the national treasury —Pittsburg Dispatch

CASE

Of Diphtheria Resulted Fatally.

Is Reported to

Health Officer Who Forbid Public Funeral.

Parents of Deceased Child Said to Be Adherents of "Elijah."

It Is Alleged That Pallbearers Had Been Chosen, and Public Funeral Arranged for When Officer Jones Interfered.

Yesterday afternoon little Zelma Van Horn, daughter of Mr and Mrs. Walter Van Horn, died of diphtheria, after ten days suffering, at the home 1010 north Jefferson street Zelma was only five years old, and suffered very much This family are alleged Dowieites, and the little one is said to have been deprived of the aid of a physician. The health officers claim they were not notified as to the presence of contagious disease in that neighborhood, until attention was called to the matter by Undertaker Blume in protesting against a public funeral. Pall bearers had been chosen among neighboring children, and all preparations made for funeral services when Health officer Jones was appraised of the facts, and put a stop to it Little Zelma was laid to rest in Woodlawn this morning at 10 o'clock.

SECOND AUCTION SALE.

At Stickney's Storage House, Saturday Oct 10th from 1 to 4 p m, and 7 p m All unpaid storage will be sold on that day according to contract with parties storing household goods Sale consists of beds commodes, dressers, side boards, carpets, stoves, boxed goods, barrels and contents, to be sold as they are packed Everything will be sold at your own price. 1t

MARKETS.

New York, Oct 3.—The demoralized tone of Monday's stock market led to protective measures by banking interests to support the market Besides this, the turn of the month brought some relief from the reflected depression from London. The completion of arrangements for the extension of the U S Steel stock conversion syndicate closed one source of liquidation. The end of the cotton corner gives hope for beneficial results. The money market has been replenished by government operations including bond redemptions and deposits with the banks and over a million dollars of Australian gold imports have accrued to New York deposits

The market shook off its heaviness and recovered fully but did not maintain its stability long, Penna leading another reaction Eastern stocks were depressed but losses were limited to large fractions The coal stocks suffered from realizing especially Erie Some less active stocks made a good show of strength, Hocking Valley rising 2½, Chicago and Alton preferred 1¾, Met St Ry and Gen Elec 1¼, and Reading second preferred 1 Westinghouse Elec gained 3 and the first preferred 6

St Paul led a recovery with a rise of a point The movement as a whole, was narrow. St Louis and San Francisco second preferred rose 1¼; Lackawanna 5¼ and Gen Elec 3 the market sold off on the bank statement. Wabash preferred and Rock Island got a point under last night and Smelting preferred lost 1⅜ Buying orders met the decline and St Paul rose to the best gain Erie ran off a point just at the last making, the closing irregular

Live Stock.

Chicago, Oct 3—Cattle, receipts 400; good to prime steers 5 25@6 00 poor to medium 3 50@4 80 stockers and feeders 2 25@4 15 cows 1 40@4 25, heifers 2 00@4 75, canners 1 40@2 25; bulls 2 00@4 50, calves 2 50@7 40 Texas fed steers 2 75@3 75, Western steers 3 00@4 50

Hogs, receipts today 7,000, Monday 25 000 steady to strong, mixed and butchers 5 65@6 50, good to choice heavy 5 65@6 15, rough heavy 5 25@5 60, light 5 75@6 45 bulk of sales 5 60@6 00

Sheep receipts 2 500 sheep and lambs steady good to choice wethers 3 75@4 25 fair to choice mixed 2 25@3 25 native lambs 3 50@6 75

Grain and Provisions.

Chicago Oct 3—Wheat, Oct 77¼, Dec 77¼@⅜, old 77½, May 78⅛@¾

Corn, Oct 44⅝ Dec 44¾, May 44¼@⅞

Oats Oct 33¾@⅞ Dec 37 [illegible] May 36⅞@⅞

Pork Oct 11 20 Jan 12 15 May 12 47½@12 50

Lard, Oct 7 60 Nov 7 10, Dec 6 85, Jan 6 87½

Ribs Oct 9 45 Jan 6 57½ May 6 65

Rye Dec 53 May 55

Toledo Grain.

Toledo O, Oct 3—Wheat—Cash 84 Dec 85 5-8, May 84 1 8

Corn cash 48 Dec 45, May 44 5 8

Oats cash 38 Dec 36¾, May 37¾

Seed—Oct 6 92½

No rye or timothy

Closing Stock

Atchison 28¾ 29, 28 1-8 28 1 4, L & N 98 1 4 98¾, 98, 98 1-4, Man 131½ 131½, 131 1 4, 131 1-4, Ny C, 117 1 4, 117 1-4 116¾, 117, Penna 119½, 119½, 118¾ 118⅞, Rdg 47½ 48 5 8 47½ 48 Ist Paul 140 5-8, 141 1-4, 140⅝ 141, U Pac 71⅜ 71¾, 71, 71, Wab 20 19¾; Copper 41 5-8, 42⅜, 41½, 41¾, Brt, 34 1-4, 34¾, 34 1 8, 34⅛, Chi 40 1 4; Sugar 112, 112, 111¾ 111⅞, Tex 34 Leather 7⅝ 7⅜ 7 1 4 7 1 4, Steel 17¾, 18 1 8, 17¾, 18, ptd 63¾ 64½, 63¾ 64⅜

PROGRAM

At the Y. M. C. A. for Tomorrow Afternoon.

Tomorrow's program at the Y. M. C A will be the best that has been offered to those who desire to spend an afternoon under conditions which should appeal to every man who has a desire to put in a portion of his time where the surroundings are pleasant and wholesome.

The orchestra under the leadership of Prof Dillard has the following numbers for the half hour beginning at 3 o'clock.

"Venus Victrix" march ...F F. Miner
Gloria, from Mozart's 12th Mass ....
In Thoughts—String Quartette .....Froehlich
Antic of the Ants, Antique March.....W. H. Scouton
"Nourhalma" Waltzes .....Barnard
Liberty Forever March. Barnard

Rev J W Icenberger, pastor of Central avenue Baptist church, of Dayton, will deliver the address to men, and after the bible class studies, luncheon, consisting of Boston baked beans, home made bread, sandwiches, fruit, cake and coffee will be served.

COURT

Has Named a Receiver

In the Case

Of Grace L. Davis vs. Fred Anderson.

M. P. Colt Appointed to Look After Property Which Is Involved.

Term Begins Monday But There Is Little of a Stir in Legal Circles. A Quiet Session Is Expected.

Judge Mathers has appointed M P Colt receiver in the case of Grace L Davis et al, vs Frederick Anderson et al The action was filed several days ago, and involves the sum of $5090 06, the total amount of a number of promissary notes of $500 each The notes are secured by a mortgage on Allen county oil property, and Mr Colt has been made receiver to take care of the production so long as the litigation lasts.

In Probate Court.

Effie Anderson, administrator of Rose Anderson deceased, has filed her first and final account

A Quiet Session.

Comon pleas court for the fall term will begin operations Monday with the grand jury in session and Judge Cunningham will call the civil docket which contains 240 cases The attorneys will be in evidence on the first day and the assignment will put several important matters down for trial that have been pending for a long time The grand jury will not be burdened with overwork as the defendants are not many, and several of the lesser offenses have been certified to the probate court leaving Judge Miller to dispose of them without the necessity of a grand jury investigation

Real Estate Transfers.

Rosetta Belford to L M Albright lot 339 Park addition, $1 and other considerations

H W Grubbs to Mary E Landen back lot in Thomas Bros addition $2 500

F C Aab to Wm Wales, lot 232 Staub's addition Spencerville $125

Amanda Kemper to Catherine Herson lot in John Blacks addition $1,500

J W Snyder to C E Smith 22 acres of land in Auglaize township, $900

Joseph Gormann to Wm Shane 65 acres in Perry township, $5 150

HE GOT THERE.

Beirut Syria Oct 3—Khalid Pasha the new vali of Beirut has arrived here

INFANT

Child of Mr. and Mrs. John Moyer is Dead.

Florence Moyer the 8 months-old daughter of John and Martha Moyer of 707 east High street died at seven o'clock this morning, after an illness of twenty-four hours Brain trouble was the cause of death The funeral will take place Monday at 2 30 at the home and Rev Wolfinger will officiate

CLOAK OPENING—At Feltz's next Tuesday

THE "NETTLETON SHOE" IS A GENTLEMAN'S SHOE. MICHAEL'S.

REMAINS

Of David Stoner Brought Home for Burial.

The body of David K Stoner, who died at Toronto, Canada, Wednesday night, was brought to Lima for burial, and was taken from the C H. & D train to Bennett's undertaking rooms. The funeral will be held at 10 o'clock Monday from St Paul's Lutheran church, Rev Bossart officiating No flowers.

A Safe Place.

"I am between the horns of a dilemma," she said.

"Well, that would seem to be about the only place where you can't get bored," he replied.

Of course, not being a liberal person, she had not looked at it in that light.—Chicago Evening Post.

We Inaugurate To-day Our Great

30th ANNIVERSARY SALE.

No other firm can or will duplicate these prices on new fall, up-to-date clothing. Here are just a few from many tempting bargains:

Fine Men's Suits, worth $20,
Sale Price $12.

Fine Men's Suits, worth $15,
Sale Price $9.50.

Fine Men's Suits, worth $10,
Sale Price $6.

Fine Men's Suits, worth $9,
Sale Price $4.75.

Boys' Long Pants Suits
Reduced accordingly.

Men's Fine Trousers
Greatly reduced.

Don't buy a single item in clothing 'till you see what we show. Trade with the most reliable firm of 30 years standing.

Lichtenstader Bros

Always Busy Clothing and Shoe Stores, Northwest Corner Square.

WANTS, FOR RENT, LOST, FOR SALE, ETC.

WANTED—First and second cook at the Hoffman House. Apply at once. 99-tf

WANTED—Men to learn barber trade. Our free catalogue explains how we teach it quickly Write Moler Barber College, Chicago, Ill. 97 6t

WANTED—Laboring men at the Solar Refinery, Lima, O. 97-6t.

FOR RENT.

FOR RENT—3 rooms on the second floor of the Funk block. Apply at 530 west Wayne or call old phone 64, Union 2-3t

FOR RENT—7 room house Modern with barn at 532 west Wayne 2-tf

FOR RENT—6 room apartment with all modern conveniences. Suitable only for man and wife. Call at 539 west Market street. 4-3t

FOR RENT—5 room house on north Union street, near C. H. & D. shops. Call at 539 west Market. 4-3t

FOR RENT—First floor, two large front rooms connected. Complete for house keeping, inside toilet city and cistern water, cook stove for gas or coal, also one unfurnished front room, and store room. One 6 room house for one or two families 954 east High street. 1t

FOR SALE.

FOR SALE—At room 12, Harper block, small stock of merchant tailoring Stock will be sold at less than cost if sold at once. J D Armstrong 2 3t

FOR SALE—Property on west Wayne street; will insure between 7 and 8 per cent on investment. Terms to suit purchaser. Address, Box 591, Lima, Ohio. 254-tf

MISCELANEOUS.

SAWDUST—For horse bedding free of charge at the Eagle Stave Co, South Lima. 6-1w

MENNEN'S OINTMENT cures all diseases of the skin, even when all other medicines fail. At druggists 50c. Johnson, Hoffman & Co., Philadelphia.

NEWSPAPER ARCHIVE® NEWSPAPER ARCHIVE®

COERCION METHODS

gain Adopted by the Workingman's Friend, Marcus A. Hanna.

ilroad Employes Corralled by Republican)fficials, Ushered Into Hanna's "Reception" and Told to Vote the Republican Ticket---Mark Scents Danger.

e methods and tactics that char- ized the memorable campaign ucted by the republican party the direction of Marcus A. Han- 1896 are being brought into again in the present state cam- in Ohio and the same Marcus A. in is the czar who is attempting rce the workingmen of the state his bidding. An effort, stealth- anned and stealthily executed, is exercised in the cities visited nator Hanna to force into the re- can ranks the employes of the ads who, in '96, were forced to the railroad men's republican and were forced to attend re- can rallies and carry republican rs, lanterns and torches. The calamity howl of the frightful rs of democracy that was con- ly sounded in the ears of the ing men in '96 is again being nt into play by that millionaire sman of ship subsidy and fran- grabbing fame who so loves the ing man that he must constantly him that if he would hold his must vote the republican .

st night while the eager and s crowds were waiting to see if at Hanna really had dollar all over his clothes, Myron T ck announced to them that Mr. a was slightly indisposed and ng down. Mr. Herrick, how- was mistaken Mr. Hanna was t it was holding a secret meeting in the parlors of the Lima House, telling the crowd of about one hundred and fifty railroad men, who had been directed by persons in authority to go there, that unless they support the republican candidates and voted the republican ticket their jobs wouldn't be worth a picayune. He told them how much he loved them and how he was the one great statesman of America who had been the first to recognize union labor, away back in 1874, and had done all in his power to protect their interests while, incidentally,—though he didn't mention it—he was making millions. He told them that unless they elected a republican legislature that would send him back to the United States senate, the next senator from Ohio would be a democrat, and they would then have to work for starvation wages He attempted to appeal to their prejudices by telling them that the father of President McKinley's assassin, Czolgosz, was employed as a street laborer in the city of which Tom L. Johnson is mayor With a frightened look in his eyes and his voice lowered almost to a whisper he said he could see terrible dangers confronting the commonwealth of Ohio, the Democrats were trying to get in power, and there was real danger of such a calamity occuring unless the railroad men came to the rescue and saved their jobs, and this by voting the republican ticket

The meeting was so stealthily planned that no one knew anything of it except the republican railroad officials, and the employes whom they directed to attend Mr. Hanna's reception at the Lima House at 7:30. When the meeting was called to order the superintendent, under whom most of the men present were employed, requested that if any persons other than railroad men were present, they would please retire.

A number of persons who attended the "reception," were so thoroughly disgusted with the senator's benevolent coercion that they left the meeting fully determined to take chances on the calamity and vote the democratic ticket.

CLOAK OPENING—At Feltz's next Tuesday

PERSONAL MENTION.

Mr. Bayard Ellis and Miss Helen Ellis, of San Francisco, Cal., arrived last evening and are the guests of Dr. and Mrs. W B. Van Note.

Mrs. James Jolly has returned to her home in Montpelier, Ind., after a visit with her mother, Mrs. A. W. Lippencott, of Central avenue.

The Coterie club will be entertained next Tuesday afternoon by Mrs. M. L. Allen, of 309 west Market street.

Dr. and Mrs. C. M. Deweese, of Denver, Colorado, are the guests of their sister, Mrs. A. W. Lippencott, of Central avenue.

Raymond Haacke, representing the Cincinnati Volksfreund, was in the city yesterday calling on his subscribers.

J. W. Gensel and two sons, Harold and Ralph, are spending a few days in Buffalo and other points

O C Talbot, of Putnam county, was a visitor in Lima yesterday on business.

Miss Adelina Russell, of Cleveland, will be the guest of Mrs. A. L Bush for some time

Mrs E W Parks of Ft. Wayne, is visiting her parents, Mr and Mrs. Geo. A Heffner, west North street

THE BEST $5.00 MAN'S SHOE IS "THE NETTLETON." MICHAEL'S.

The Misses Stannard, who have just returned from the National Dress Makers convention, are now located at 127 north Elizabeth street Give them a trial

CLOAK OPENING—At Feltz's next Tuesday

DIPS

Come and Go With Hanna.

Rich Harvest

Reaped by Crooks at the Armory

While the Spell Binders Had the Big Audience Hypnotized.

Campaign Assessments Collected From Archie Campbell, O. J. Rose, and Postmaster Sullivan, of St. Marys.

The worst gang of crooks that has hit Lima for years, came in from Van Wert with the Hanna-Herrick-Harding party, yesterday afternoon and, last night and this morning, they made the "leathers" fly in every direction. Eight cases of pocket-picking have been reported to the police and two cases of attempted burglary are known to have been pulled off. There were from five to ten robbers in the crowd and Chief Mills has positive information that they were with the Hanna party at Paulding and Van Wert, came to this city with the Hanna party, and at least a portion of the gang left Lima on Hanna's private car. Just as the L. E. & W. east bound train, to which Mr. Hanna's car was attached, pulled out, at 8 25 this morning, two crooks who were in the crowd at the depot, were seen by F E Harold, and two or three other men They brushed against an aged man in the crowd took a pocket-book from his pocket, and then boarded Mr Hanna's car, as the train pulled out. The victim of the robbery was a citizen named Biddinger and his loss was fifteen dollars

Most of the work of the pick-pockets was done at the armory, and market place, during the Hanna meeting, last night, and most of the victims were prominent men who were with the Hanna party. W. L. Russell, who rode in one of the carriages, was robbed of a diamond pin valued at $165. Editor W. A. Campbell, of the Republican-Gazette, was robbed of three or four dollars in cash. W. H. C. Monroe lost $2.25, Otto J. Rose was touched for $35, Baxter Trevor lost a big "leather" containing a number of bills, Postmaster Sullivan, of St. Marys, lost between three and five dollars, and some valuable papers. A. S. Graham was touched for $6, and Judge Lowery lost a pocketbook containing $15 in cash, a check for $100, another for $10, and a note for $100 Ex-Mayor Rogers lost his pocketbook

During the night, the police arrested a number of strangers on suspicion, and afterwards released them, all giving satisfactory accounts of themselves. This morning, however, three captures were made and the police are of the opinion that the prisoners are members of the gang The captures were made in the crowd at the L. E. & W. depot, two being made by policeman Dan Kelly and the third by officer Fenstemaker.

The men arrested by officer Kelly gave their names as James Downing and Henry Johnson. The former had $26.45 in cash in his pockets and Johnson had $42.05 in his possession. The third man gave his name as Henry Baker and had $23 40 in his pockets. There were eight five dollar bills in the money taken from the prisoners.

Chief Mills notified the Findlay police that two or three of the gang had boarded the Hanna train, but the Findlay police failed to capture them Just before the train reached the depot at Findlay, two men who answered the description of the men who robbed Mr. Biddinger, jumped off of one of the cars, ran between some box cars in the yards, and escaped.

While the meeting at the armory was in progress, a robber went through the residence at the northeast corner of High and Central avenue but was frightened away before he secured any booty. The residence of Gus Clevenger, on south Main street, was also visited while the spellbinders were at work.

"NETTLETON SHOES" FOR MEN ARE SURE WEARERS. MICHAEL'S.

MILLINERY OPENING AT FERRY B. STANYERS. 2-3t

THE OLD RELIABLE

Absolutely Pure
THERE IS NO SUBSTITUTE

TRACK NOTES.

President A. J. Cassatt, of the Pennsylvania railroad company, will make one of the few trips he has ever made over the Pennsylvania lines west of Pittsburg in company with the entire board of directors of the company. The party will travel in a special train, leaving Pittsburg October 4. The itinerary has not been made public, but the northwest system as far as Chicago will probably be gone over first and on the return trip the southwest system. A thorough inspection of the two systems will be made The party will probably reach Columbus Thursday or Friday.—Columbus Press.

Railroad Notes.

Crawford Griswald, of the Pennsylvania, and his family, are entertaining Miss Fannie Richardson, of Lima, O The visitor is the daughter of D C. Richardson, who was roadmaster of the Pennsylvania for a number of years, and later agent at Lima, but who is now on the retired list.—Fort Wayne Sentinel.

Probably the highest price paid for freight in recent years was paid to the Lake Shore and the New York Central, last week, for hauling four car loads of Asiatic silk from Chicago to New York. It was necessary to get the silk into New York on a certain day, and to accomplish this, the roads named made the cars a part of the fastest trains They received $1,000 for each car.

The state railroad commissioner, in his report for September, states that not a passenger's life was lost, but there were 22 employes killed, 28 trespassers, and 7 travelers on highways, making a total of 57

The C H. & D. has commenced proceedings to have the board of public works refuse to grant the promoters of the "Electric Mule" along the canal a further extension of time The promoters had in their franchise that more time should be granted providing they were delayed by litigation, and this will be the defense to the effort now being made by counsel for the railroad company.

GREAT MAJESTIC COOKING

ALL WEEK
OCTOBER 5 TO 10

EXHIBIT

ALL WEEK
OCTOBER 5 TO 10

In order to prove to all our friends that the Majestic is the most perfect range on the market, we have arranged for a Cooking Exhibit lasting one week.

During this exhibit we will have a Majestic Range in operation and show our friends that it will **bake better and quicker, heat more water and heat it quicker, with less fuel** than any other range made.

We don't ask you to believe all our statements but do ask you to call at our store any time during the exhibit, and we will convince you that the Majestic is exactly as represented. Don't fail to give us a call.

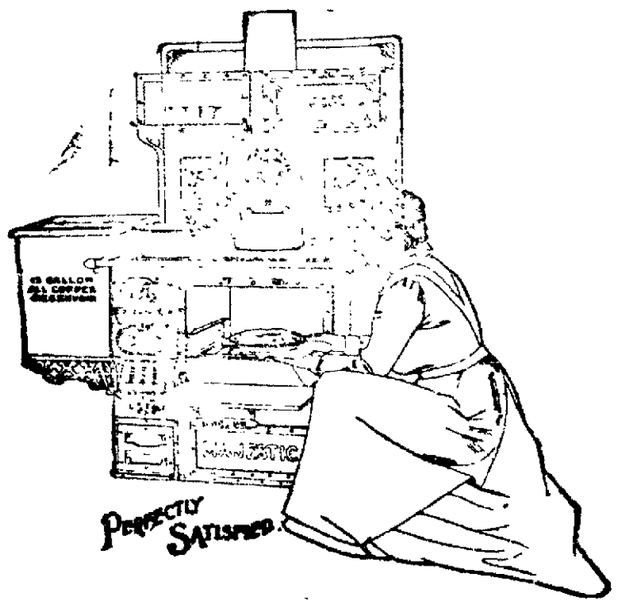

FREE DURING WEEK OF EXHIBIT.

We will give one set of **Majestic Ware Free** to any one purchasing a Great Majestic Range during this exhibit. We make the broad statement that this set of ware is the finest ever offered for sale---not a piece of tin in the entire set. We have the ware at our store, if you will call and see the set you will agree with us that it can't be bought for less than $7.50. Biscuits baked in 3 minutes and served with delicious coffee to all who call. Be sure and come.

Remember the Date, October 5th to 10th Inclusive.

PENNY & PENNY.

NewspaperARCHIVE®

SOUTH

Lima as It Appears in Print.

Look It Over

And Learn of Its New Enterprises.

More Burglars—Another Surprise, and Doings at Our Churches.

A Bunch of Locals and Personals, Which Came Under Our Notice, Given Below for Your Persual Today.

Few people, though living in south Lima, realize the extent of our commercial and manufacturing interests. In order to better acquaint you with this part of the city I give below the number of business places, also the names of manufacturing plants and number of people employed:

First, there are 141 places of business; namely; groceries, 21, drug stores, 3; butcher shops, 11, shoe stores, 2, one bank, cigar factories, 4, saloons, 16, bicycle repair shops, 3, hardware stores, 2, blacksmith shops, 3, laundries, 2, barbershops, 9, bakeries, 3, doctors' offices, 6, harness stores and repair shops, 2, one sanatorium, the LaBelle, confectionary stores, 4, tin shops, 2, lumber and coal yards, 5, cigar stores, 3, livery stables, 2, hotels, 7, restaurants, 4, dry goods stores, 3, notion stores, 2, jewelry stores, 2, commission houses, 2, millinery stores, 3.

We also have eight churches and three missions.

The four cigar factories employ in the neighborhood of 400 people; Welling, Bowers & Co., manufacturers of stove pipe, tin cans, and roll tin plate, 40; Eagle Stave factory, 35; Lima Locomotive & Machine Works, 900, John R. Swan's Gas Engine Works, 40; Tile Roofing Works, 25; Standard's Solar refinery, 1,200; Cook's Cigar Box factory, 12; Globe Machine Works, 30; two cornice works, 20; L. E. & W. shops, 400; Golley & Finley's boiler shops, 40; St. Clair & Morrison, 25; Selfridge handle factory, 30; Street Car repair shops, 40; Vickery boiler shop, 15.

Besides we have the market house, the armory, two planing mills, two wooden tank factories, two broom factories, the Western Ohio stone quarries, a picture gallery, and the Croy pump works.

There may be some we have missed,, but the above will give you some idea of what we are doing. These places furnish employment to nearly 5,000 persons, and we would estimate a pay roll, not including trainmen, of $10,000 a day, or $300,000 a month for south side labor.

More Unwelcome Visitors.

Last evening about 9 o'clock, Mrs. Gus Clevenger returned to her home, on south Main street, just south of Eureka, and discovered burglars in the house. They did not stay to meet her husband, however, and nothing is reported missing.

St. John's Church.

Rev. Father Rupert will preach at 10 a. m., and 3 p. m., on the subject of "Benefits of Confirmation."

Main Street Presbyterian Church.

Morning worship and sermon at 10:30. Subject: "Despising the Shame." Evening sermon at 7:30, subject: "The Devil's Prayer." Sabbath school at 9:30; C. E. at 6:30; prayer meeting Thursday evening at 7:30. The seats are free to all, and a cordial invitation is extended. W. M. Curry, pastor.

South Lima Church of Christ.

Pastor Sims' themes are as follows: At 10:30 a. m., "Christian Endeavor, Its Aim and Its New Features;" at 7 a new series of sermons will be inaugurated on the prophicies of Daniel, the first topic will be "The Head of Gold." Read the book of Daniel and bring your bibles. Blackboard illustrations.

Christian Alliance Church.

Main street bridge. Revival services are still in progress. Meetings for the week as follows: On Sabbath at 2:30 p. m. Roy Arnold will preach, followed by testimony. Rev. S. T. Griffith will preach at 7 p. m., also every evening during the week, except Friday, when a holiness meeting will be conducted by Mrs. Niswander and Mrs. Griffith. Good music. All are cordially invited. Adam Niswander, President.

Baptist Church.

Bible school at 9:30; the new superintendent, C. C. Klumph, will have charge. Subject of sermon at 10:30 "The Three C's of a Successful Church." At 7:30, "Lessons From Gethsemani." The Lord's Supper will be observed at evening service. Every member who possibly can should be present. The roll call Thursday evening was a very enjoyable eve c, though the inclement weather kept many at home. G. W. Schmitz, pastor.

Grace M. E. Church.

Every member of the church is urged to be present at tomorrow's services, the first of the conference year. Subject of sermon at 10, "Fields That Are White;" at 7 "The Secret of Prosperity.' Sunday school at 9, with new officers in charge. Epworth League at 6. A welcome to all. W. J. Hagerman, pastor.

Beulah M. E. Church.

Rev. A. M. Crist, the new pastor, will preach at 7 tomorrow evening. Sunday school at 2 o'clock, the recently elected officers to be in charge. A welcome to all.

Gun Club Doings.

At the shoot of the Winchester Gun club, yesterday, Boose won the badge with out a handicap, hitting the bull's eye, 43 times out of a possible 50. Scores were as follows: Marshall, 44, handicapped; Boose 43, Mooney 42, Etling 39, Spellacy 38, Hold, 38, W. Duffield 37, Doute 37, J. Duffield 35, and Penny 29.

Birthday Party.

Miss Ada Shrider, of St. John's avenue, was sixteen years old last Wednesday, and about 25 friends called to show their respects. Several beautiful presents were tendered the little Miss. Music, games and a loaded table of edibles proved entertaining and palatable.

Local and Personal.

Mr. and Mrs. John McGuire, of Second street, have been entertaining his mother, Mrs. T. D. McGuire, of Mt. Sterling.

Mrs. Lillie Zellers, who has been visiting Mr. and Mrs. George Pierce, of Second street, has returned to her home at Rochester, Ind.

Mr. and Mrs. Frank Lamberton, of Circular street, have returned from Chicago.

If you are chilly, go to Van Horn's for your winter underwear.

Wm. Hawkins was taken over by the police last night. Bill was drunk and tried to make a rough house out of his home.

Mrs. Grant Hamilton and children, of Second street, are visiting at Spencerville.

Special sale of ready-to-wear and street hats this evening, at Mrs. Van Horn's, south of Kibby street, west side of Main

J. Wesley Kemper, of Continental, is a south side visitor.

Charles Peltier don't have to do his own cooking any more. His wife and children have returned from Mansfield, where they visited several weeks.

Special display of trimmed and pattern hats this evening at Van Horn's.

Mr. and Mrs. H. M. Reed, went to Bay City, Mich, this morning, and will remain one month.

O. J. Halter, of east Vine street, has returned from a trip to Elkhart and Fort Wayne, Ind.

Mrs. W. W. Ballard and son Robert, of west Kibby street, and Mrs. Mary Bates, of south Main street, have returned from a visit to Chicago.

Mrs. Elizabeth Williams, of 548 south Main street, is visiting relatives in Maryland.

Visiting among Bradford, Pa., relatives is Mrs. Frank O'Dell, of west Kibby street.

Mr. and Mrs. A. L. Haney, of 600 south Pine street, are rejoicing over a new baby girl.

W. T. Sanders, of Lake View, has accepted a position at the Locomotive works, and will move back to Lima.

Mr. and Mrs. F. A. Stepleton, of south Central avenue, were host and hostess to H. A. Valentine and wife, recently married, and Val. Valentine and wife, of Kingston, O.

Mr. and Mrs. Councilman, of south Elizabeth street, have returned from Kenton, where they have been visiting.

Mrs. Ray Killian, of Greenlawn avenue, is seriously ill.

For Female Complaints
and diseases arising from an impure state of the blood Lichty's Celery Nerve Compound is an invaluable specific. Sold by Wm. Melville.

SPECIAL HARVEST EXCURSION,

Tuesday, October 20th, to Texas, Oklahoma and Indian Territory, via 'Frisco system. Round trip from Cincinnati, $18.00; from Lexington, $18; from Louisville, $18; from St. Louis, $15. Tickets good for 21 days.

W. R. POWE, GEN. Agt.
407 Walnut Street,
6-tt Cincinnati, Ohio.

CASTORIA.
Bears the Signature of Chas. H. Fletcher. The Kind You Have Always Bought

FOLLOWING STATEMENT

Issued by U. S. Steel Company Chairman, Explains Labor Situation.

New York, Oct. 3.—Regarding the proposed re-adjustment of wages by the Carnegie Steel company for 1904, Chairman Gary of the U. S. Steel corporation today made the following statement:

"An old written agreement between the Carnegie Steel Co. and its employes provided that existing wages should be continued during every calendar year, unless notice of cancellation or re-adjustment should be given three months prior to the beginning of the year; and this custom has prevailed ever since. Pursuant to this practice the usual notice has been given so that, if deemed proper, adjustment can be made next January. The notice does not necessarily mean that wages will be decreased or increased in any particular line. The matter will be mutually considered at the proper time.

STEAM FITTERS HAVE SIGNED THE AGREEMENT.

New York, Oct. 3.—Steam fitters and helpers to the number of 1,600 who have been on strike here for several weeks have signed the arbitration agreement of the Building Trades Employer's Association and taken in as members of the union No. 139 men who had been employed to fill their places. They will get $5 a day.

It has been decided to refer the trouble between the old and new unions of stone cutters to the Mason Builders Association for settlement and the theatened strikes and lockouts in that branch of labor which it had been feared would again tie up construction work here, has been called off.

IT MAKES YOU SHUDDER.

ROMOC

"No matter how dainty food may be or how carefully prepared, it looks simply repugnant to you, does it not?" says the Romoc man. "That dull pain in your stomach caused you to simply loathe the sight of food—you cannot eat and yet you want something and don't know what. When you do eat, you suffer tortures afterwards. Do you realize what will happen to you if you continue in this way. Your body will become depleted and any sickness is apt to take hold of you. If you escape such evils, you will do as lots of other dyspeptics have done—die of exhaustion. Or perhaps the irritation of your stomach will become so bad that gastric ulcers will form and hemorrhages from the stomach will ensue. You positively can avoid all these troubles by taking Romoc. It is Nature's own remedy. It contains no injurious drugs nor a particle of alcohol. Romoc builds up your entire system. It will make your stomach strong and will help it to digest the food eaten and what is best of all create a healthy, natural appetite. My word for it, Mr. Man, with indigestion, a single bottle of Romoc will prove to you that there is more in Nature than you have ever dreamed of."

Ask for ROMOC LAXATIVE TABLETS—SURE CURE FOR CONSTIPATION.

We have investigated Romoc. We know that all that is said by the Romoc man pertaining to this wonderful remedy is true, and we will refund to anyone the price of the remedy not satisfied with the results obtained. Remember, Romoc is guaranteed and sold by

H. F. VORTKAMP, Main and North Sts.

The certain cure of skin diseases

promptly and pleasantly accomplished. No grease or bandages are used. There is no trouble or discomfort. The sting and itching is stopped immediately. The smooth, natural healthy state of skin is restored quickly. Every trace of germs eradicated. Every case cured has been permanent. Every case of real skin disease has been cured. This is very unusual and should be investigated

Call and look into the record of astonishing results now being obtained by skin specialists through the use of this new medicament known as D. D. D.

There is a special offer extended—which says "money back" ($1) to anyone not pleased with results on trying a bottle of it.

H. F. VORTKAMP, Main and North Sts.

Motherhood

MOTHERHOOD is the reward nature bestows upon healthy womanhood. Women whose vitality has been sapped by disease cannot safely give birth to children. In pregnancy and in childbirth weakness of the mother is revealed in the pain and agony she suffers.

This great medicine drives out every vestige of inflammation and weakness, and gives tone and strength to the delicate organs which mature the child. The pains of pregnancy are banished by Wine of Cardui, and miscarriages, which blast so many fond mother's hopes, are prevented. Flooding, which so often occurs after childbirth, is corrected when Wine of Cardui is used during pregnancy.

Wine of Cardui babies are healthy babies, because, during the months of pregnancy, the mother is able to give them necessary vitality and strength.

With these facts presented to American women no expectant mother should be satisfied without the re-inforcement that Wine of Cardui will give her. Every mother should be able to treat herself in her home with this valuable medicine.

Wine of Cardui can be secured from any druggist at $1.00 a bottle.

Polkcarp, N. C., Jan. 11, 1902.

I am the mother of seven children and while in pregnancy with the first six suffered untold misery until they were born. One month before the seventh was born I began to take a bottle of Wine of Cardui, which gave me relief after taking three doses. I used the remainder of the bottle until the birth of the child, and was stronger in three days after the birth than I was in a month after the birth of either of the first six. I am 29 years old.

MRS. V. ELIZABETH STAFFORD.

WINE of CARDUI

ERIE RAILROAD

Time card in effect June 14, 1903, from Lima.

No.	Trains West.	
7	Pacific Exp. for Chic., da.	12:38am
9	Buffalo-Chicago L't'd., da.	1:58 am
21	Chicago Exp., da. ex. Sun.	8:42 am
3	N. Y.-Ch'go. L't'd., daily	11:33 am
13	Wells Fargo Exp., da. ex. Monday	3:57 pm
37	Local Frt., ex. Sun. arrives	5:30 pm
	Trains East.	
8	N. Y. and Columbus, daily	4:05 am
22	Marion-Columbus, ex. Sun.	8:21 am
4	N. Y.-Boston L't'd. daily	1:33 pm
10	Buffalo-Chautauqua, dly.	11:02 pm

No. 13 will not carry baggage.

C. H. & D. RAILROAD.

	SOUTH BOUND.	
No. 7	Daily, leaves	2:10 am
No. 11	Daily ex. Sunday, leaves	5:30 am
No. 1	Daily ex. Sunday, leaves	8:55 am
No. 5	Daily, leaves	12:41 pm
No. 3	Daily, leaves	4:10 pm
No. 9	Daily, leaves	6:10 pm
No. 15	Daily, except Sunday	9:35 pm
No. 13	Daily ex. Sunday, arriv. only	9:35pm
No. 65	Sunday only, leaves	6:50 am
	NORTH BOUND.	
No. 12	Daily, leaves	2:35 am
No. 14	Daily, leaves ex. Sunday	5:30 am
No. 2	Daily ex. Sunday, leaves	8:05 am
No. 6	Daily, leaves	11:57 am
No. 4	Daily ex. Sunday, leaves	4:35 pm
No. 8	Daily, leaves	6:05 pm
No. 10	Daily ex. Sunday, arr. only	9:00 pm
No. 60	Sunday only, leaves	7:43 am
No. 62	Sunday only, arr. only	9:55 am

DETROIT SOUTHERN.

Change of time on Detroit Southern Railroad, in effect June 14th, 1903.

No.	Going South.	
1	Daily except Sunday	2:15 p.m.
3	Daily except Sunday	6:00 a.m.
21	Sunday only	2:15 p.m.
23	Sunday only, arrives	11:50 p.m.
	Going North.	
2	Daily except Sunday	10:55 a.m.
4	Daily except Sunday, Arr.	8:25 p.m.
22	Sunday only, arrives	10:55 a.m.
24	Sunday only, departs	5:45 a.m.

Trains Nos. 1 and 2 run between Detroit, Mich., and Bainbridge, Ohio.

Trains Nos. 3 and 4 between Lima, Ohio, and Ironton, Ohio.

Trains Nos. 21 and 22 run Sunday only, between Lima, Ohio, and Bainbridge, Ohio.

Trains Nos. 23 and 24 run Sunday only, between Lima, Ohio, and Detroit, Michigan.

L. E. & W.

No.	West.	
1	Daily, leaves	9:55 a.m.
5	Daily ex. Sunday, leaves	4:23 p.m.
3	Daily ex. Sunday, leaves	4:30 a.m.
	East.	
8	Daily ex. Sunday, leaves	8:00 a.m.
4	Daily ex. Sunday, leaves	12:50 M
2	Daily, leaves	5:55 p.m.
12	Lake Spl., Sun. only, Lv.	7:00 a.m.

P. F. W. & C.

In effect May 24th, 1903.

No.	East.	
24	Pgh. special, daily	12:45 am
6	Pgh. & N. Y., daily	7:25 am
36	Crestline accm., da. ex. Sun	9:05 am
30	Alliance accm., da. ex. Sun.	2:15 pm
22	Seashore Limited	4:27 pm
8	Pgh. & N. Y., daily	9:30 pm
2	Limited Express, daily	11:07 pm
	West.	
15	Chgo. & West, daily	1:52 am
23	Chgo. & West, daily	10:23 am
39	Chgo. & West, da. ex. Sun.	9:28 am
9	Chgo. & West, daily	2:37 pm
35	Ft. Wayne accm. da. ex. Sun.	5:20 pm

F. M. EAKIN, Agent.

Foley's Kidney Cure makes kidneys and bladder right

"AWFUL GOOD"

Tigner's Spanish Dude

2 FOR 5¢ CIGARS.

DeWITT'S WITCH HAZEL SALVE

THE ORIGINAL.

A Well Known Cure for Piles.

Cures obstinate sores, chapped hands, eczema, skin diseases. Makes burns and scalds painless. We could not improve the quality if paid double the price. The best salve that experience can produce or that money can buy.

Cures Piles Permanently

DeWitt's is the original and only pure and genuine Witch Hazel Salve made. Look for the name DeWITT on every box. All others are counterfeit. PREPARED BY

E. C. DeWITT & CO., CHICAGO.
SOLD BY C. H. HEISTER.

GERMS THAT CLUSTER AROUND AN UNHEALTHY HAIR CAUSING DANDRUFF

FALLING HAIR
FINALLY BALDNESS

Destroy the cause, you remove the effect.

Kill the Dandruff Germ
WITH NEWBRO'S
HERPICIDE

The only preparation that will destroy these parasites.

...EXCELLENT HAIR DRESSING...

For Sale by all Druggists.
PRICE $1.00.

Send 10 cents in stamps for Sample. The Herpicide Co., Detroit, Mich. For sale by Wm. M. Melville, druggist.

LOW RATES TO CALIFORNIA.

The Erie Railroad will sell cheap one way tickets to points in California, Oregon, Washington, Montana and Idaho, Sept. 15th to Nov. 30th. For information, see agent.
till Nov 1st-93 W. S. MORRISON.

Spent More Than $1,000.

"My wife suffered from lung trouble for fifteen years, she tried a number of doctors and spent over $1,000 without relief," writes W. W. Baker, of Plainview, Neb. "She became very low and lost all hope. A friend recommended Foley's Honey and Tar and thanks to this great remedy, it saved her life. She enjoys better health than she has known in ten years." Refuse substitutes. Sold by H. F. Vortkamp, druggist, corner of Main and North streets.

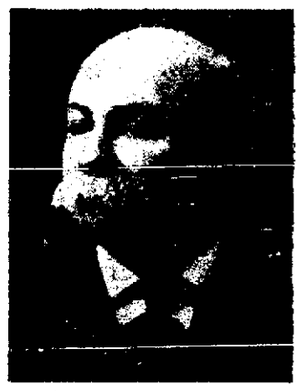

Have you heard of Dr. "T. B. Payton"?
The Specialist renowned
Whose place of habitation
In the "Buckeye" state is found.

If nervous, weak, rheumatic,
Or Liver and Kidneys wrong,
Just call on Dr. "T. B. Payton"
And he will make You strong.

He cures Scrofula, Bronchitis,
Varicocele, Catarrh,
And when he treats you, you'll feel
Like lifting a street car.

For Syphilis, or Stricture,
Constipation, Pimples, too;
Appeal to Dr. "T. B. Payton,"
And He'll look out for you.

For Sexual Weakness, Mental Loss,
Hydrocele, Varicose Veins;
Consult the "Doctor" while you can,
He holds the healing reins.

For Impotency, Prostration
And loss of Appetite;
The Doctor's formula is first,
He's always in the right.

Dr. Payton & Co

SPECIALISTS.

Opp. Court House, Metropolitan Block,

Rooms 12 and 13, Second Floor.

LIMA, OHIO.

Dear Ladies, why need suffer
The pangs of dire disease?
Why deaden nature's pleasures,
When you can if you please.

Consult with this great healer,
In confidence, supreme,
And make your life, and those you love
A sweet and blissful dream.

You'll find the Dr's. magic touch,
In sympathy will blend;
With his scientific methods,
And a thrill of joy will send

Throughout your sad, flo human soul
And soon you'll be the same,
As once in happy days gone by;
And you will bless his name.

Now young and old come forward,
And see this great, good man;
He'll place you in position
Your future life to plan.

Then onward, upward speeding,
Life's battles, sure to gain;
Relieved by Dr. "T. B. Payton"
From all suffering and pain.

NEWSPAPER ARCHIVE®

OHN M. BOOSE,
REAL ESTATE,
BROKERAGE AND LOAN AGENCY.
Black Building. LIMA, O.

MONEY TO LOAN.

T 4½ TO 5 per cent FROM ONE TO
YEARS, in sums of $300 and upward,
FARM LANDS or LIMA CITY PROP
Privilege of paying $100, or any
iple thereof, at any interest day.
NS MADE AT ONCE.
D. C. HENDERSON,
Rooms 208-210 Holland Block.

o You Know It?
ROCKY MOUNTAIN TEA
es You Well, Keeps You Well. Cures
ples, Blotches, Liver Marks, Skin Erup
s, Constipation, Sick Headache, Jaundice,
in Back, Congested Kidneys, Sluggish
els, Bladder Disorders, Indigestion, Re
es Beauty and Perfect Womanhood. Good
Grandpa, Loved by Grandma, Makes Father
ng, Helps Mother do the Housework
es the Girls and Boys Well, and Keeps
Good Natured all of the Time. The
ine 35 cts. a package. Made only by
MADISON MEDICINE CO., Madison, Wis
ortkamp's Pharmacy, corner 6t
th and Main streets.

KALB & THRIFT,
Room No. 6 Opera House Block.
Loan Money
on personal, collateral and mort-
age (both real and chattel, includ-
g oil property) security. Buy and
ell real estate.
Hours { 9 to 2 a. m. / 1 to 4 p. m.
ell phone Union 111. New phone 279

MONEY TO LOAN.

Have a large sum of money to loan
city property and improved farm lands
VERY LOWEST RATE OF INTER-
with the privilege of paying part or
at any interest paying day. Persons
ing CHEAP MONEY and on SHORT
will find it will be to their interest
C. H. FOLSOM,
Real Estate and Loan Broker, Rooms 2 and
Holmes Block

W. N. BOYER, M. D.
Office 412-414 Opera House Block
Take Elevator.
Lima 'Phone 187. Residence 677 W.
Elm St. Lima 'Phone 1008
Night calls attended to by calling
Lima 'Phone 1068.

W. HAMMOND. M. H. THOMAS.
DR. WOODFORD HAMMOND'S
Broker & Commission Office.
Will Buy and Sell Anything of Value.
Rooms 10 Harper Block. LIMA, OHIO.
Watch for List. aug 29 2m

LUTZ'S
Barber Shop and Bath Rooms,
For Ladies and Gentlemen.
Cold, Shower, and Vapor Baths.
Ladies' and Children's Hair Cutting
Done to Order.
North east corner Public Square.

Union Barber Shop.
FIRST-CLASS BARBERS
—and—
BEST BATH ROOMS
IN THE CITY.
BANEY & SHEPARD,
Metropolitan Barber Shop.

Swellest Variety of
NEW FALL SHIRTS at
HOFELLER'S.

Chicago Modiste
Opened in Opera House block, rooms
413-416, First Class
Ladies' Tailoring and Dressmaking Parlors.
English and street costumes made in
perfect French fit and designing.
Our ready made tailored suits are
able for all occasions, made in
Chicago by first class cloak and suit
men.
Suits Sold For Cash or Credit.
Suits ordered from samples to your
measure, made in 5 to 8 days. Our
prices are so remarkably low, you
will find purchases a decided pleasure.
Specialty: Handsome children's cloaks. New
Phone 1439,
Hours 8 a. m. to 6 p. m.

THE WISE MAN'S WAY!
From Saint Louis to the fertile
agricultural districts of
Oklahoma and Indian Territory.
FRISCO
Low rates—both Single and Round
Trip, on the first and third Tuesdays of
each month. Descriptive literature furnished
upon application to
PASSENGER TRAFFIC DEPARTMENT.
Frisco System, St. Louis.

ERIE TRAIN 4.
Leaves Lima 4:33 p. m.
Arrives New York 3:22 p. m.
Pullman Sleepers, Coaches, Dining
Car Service.
Ticket Office, 'Phone 60.

TOPICS

For Divine Services Tomorrow

Where the Day of Rest is Observed.

Hours at Which Religious Services Will be Held in the City—Interesting Sermons are Promised.

West Wayne Street Church of Christ.

W. A. Brundige, pastor. Bible school at 9:15. Y. P. S. C. E., at 6.00; Sermons at 10:30, subject, "Paul and the Gospel;" at 7:00 "Hell or Heaven, Which?" Prayer meeting Thursday night.

United Brethern Church.

Rally Day in the Sunday school, Oct. 4, at 9 a. m.; preaching by the pastor, Rev. Addison E. Davis, who has been returned for another year at 10:15, subject, "This One Thing I Do." Y. P. C. U. at 6. p. m.; at 7 p. m., the local Woman's Missionary society will observe Woman's Day with a well prepared program. Next Sunday Rev. J. W. Lilly, of Hicksville, O., the new elder, for this district, will hold quarterly meeting.

First Baptist Church.

The pastor will exchange pulpits with Rev. J. W. Icenbarger, of Dayton, Ohio. Sunday school at 9:15; morning worship at 10:30; Juniors at 3 o'clock, Young People's meeting, 6.30, evening preaching at 7:30; Good music by the choir. Everyone is cordially invited.

Spring Street Lutheran Church.

Corner west Spring and Pierce streets, Rev. O. C. Kramer, pastor. Communion services at 10:30 a. m.; theme at the evening service "The Dead Speaking"; Sabbath school at 9:15 a. m., Luther League at 6:15 p. m., evening service at 7 p. m. You are cordially invited to worship with us.

Jefferson Street Union Mission.

Rally day tomorrow at 2:15. Your presence requested. Deacon Thomas, superintendent.

St. Pauls Lutheran Church.

Corner west North and Elizabeth streets, Rev. F. P. Bossart, pastor. Services at 10:15 a. m. and 7:30 p. m., morning, "It is the Lord's Passover." The Lord's supper will be administered at this service. Evening, "The Church—Her Order", the second of the series of sermons on the church. Sunday school at 9 a. m., Luther League at 6:15 p. m.; Dime society at the home of Miss Stolzenbaugh 128 south Pierce street, on Wednesday at 7:30 p. m.; Bible study Thursday at 7 p. m., Catechism Saturday at 2 p. m. The seats are free and all are welcome.

Market Street Presbyterian Church.

Corner of West Market and West streets. At 10:30 a. m. sacrament of the Lord's Supper, reception of members, and sermon by the pastor, Robert J. Thomson. Subject: "The Hidden Life." Sunday school at 9:15. Young people's meeting at 6 p. m. Preaching by the pastor at 7 p. m. Subject: "Opportunities of Youth," a sermon to young men. Prayer meeting Thursday at 7 p. m. Everybody welcome.

German Reformed Church.

On west Wayne street. Sunday school will be held at the regular hour 9 a. m. There will be no preaching services, since the pastor is going to preach at the harvest home festival of the Spencerville congregation. On Sunday, Oct. 11th, the usual services will be held. The evening services on that day will be in charge of the King's Daughters, and of the nature of a sacred concert and song service. The Ladies Aid Society meets with Mrs. Heil, on Haller street, next Wednesday afternoon. The consistory will meet one week from Sunday. Catechetical class every Saturday at 9 a. m. Paul H. Land, pastor.

Pastor's Union.

There will be a meeting of the pastors of the city, at the Y. M. C. A., next Monday evening, at 7:30 o'clock, for the purpose of organization for the ensuing year. P. H. Land.

German Baptist Brethren.

East Elm street. Sabbath school at 9:30; preaching services at 10:30, conducted by Bro. G. W. Eavey. Also at 7 in the evening by S. I. Driver. A cordial invitation is extended to all.

First Church of Christ, Scientist.

Second floor Masonic building. Sunday morning service 10:30. Subject: "Are Sin, Disease and Death Real?" Wednesday evening meeting at 7:30. Reading room open week days 2 to 5. Visitors welcome.

Trinity M. E. Church.

The pastor will preach in the morning upon "Christian Forbearance," and in the evening upon "The Sovereignty of Christ." Class meeting at 9 a. m.; public worship and sermon 10 a. m.; Sunday school 11:30 a. m.; Epworth League 6 p. m.; preaching at 7 p. m. Attention is called to the change in the hour of the evening services. Joseph Mercer Avann, pastor.

The Young Men's Club

will hold its regular meeting at the parlor of the Y. M. C. A. building corner Market and Elizabeth streets, Sunday, October 4th, at 2:15 p. m. Dr. L. Hudson will speak on "The Eye" and the singing will be lead by Prof. John F. Jones. It is hoped that there will be a large attendance as the meeting will be an important one. New members are solicited and any young man over 14 years of age can become a member by attending the meetings of the club.

First Baptist Church.

Rev. J. W. Icenbarger, of Dayton will preach at the First Baptist church, Sunday morning and evening. In the morning, the choir under the leadership of Miss Lillie Arthur, will sing Gounod's anthem, "Praise Ye the Father," and in the evening, the following program will be rendered: Anthem, "Sing Alleluia Forth," by Dudley Buck; solos, G. H. Metheany, Mrs. I. R. Longsworth, C. E. Thomas. Anthem: "In That Day," by Ogden, solo, Miss Lillie Arthur. Duett, "Oh, Lord, We Adore Thee," Mrs. Longsworth, Miss Arthur.

Calvary Reformed Church

Corner High street and Park avenue. Rev. Ervin E. Young will speak morning and evening. Sermon and communion at 10:30, and evening sermon at 7.30. Morning subject, "The Lord's Supper." Evening topic "Godly Pearls." Sunday school at 9:15. The superintendent desires a full attendance of scholars and teachers. C. E. at 6:30. Everybody welcome. Come. Rev. E. E. Young, pastor.

DEAFNESS CANNOT BE CURED

by local applications, as they cannot reach the diseased portion of the ear. There is only one way to cure deafness, and that is by constitutional remedies. Deafness is caused by an inflamed condition of the mucous lining of the Eustachian Tube. When this tube gets inflamed you have a rumbling sound or imperfect hearing, and when it is entirely closed, deafness is the result, and unless the inflammation can be taken out and this tube restored to its normal condition, hearing will be destroyed forever; nine cases out of ten are caused by catarrh, which is nothing but an inflamed condition of the mucous surfaces.

We will give one hundred dollars for any case of deafness (caused by catarrh) that cannot be cured by Hall's Catarrh Cure. Send for circulars, free.

F. J. CHENEY & CO., Toledo, O.
Sold by druggists, 75c.
Hall's Family Pills are the best.

NOTICE TO STOCKHOLDERS.

There will be a meeting of the stockholders of the south Lima Oil Company, Oct. 10th, 1903, at 7:30 p. m.

By order of the president.

JOHN O'CONNOR
M. B. FLYNN, Secy. 87-tt.

MINES SHUT DOWN.

San Francisco, Oct. 3.—A dispatch from San Jose, Cal., says that the Santa Teresa quick silver mines have been shut down. The mine is owned by Boston capitalists headed by John Joyce, a brewer and owner of a Montreal street car system.

NOT A CANDIDATE.

Chicago, Oct. 3.—A despatch to the Record-Herald, from Dallas, Texas, says: "Gen. Nelson A. Miles made this statement last night: "I am not a candidate for any office, and don't expect to be—not even for president of the United States or governor of Texas."

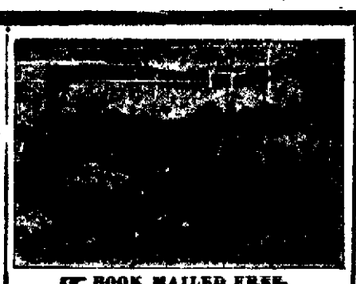

BOOK MAILED FREE.

A. A. CURES	FEVERS, Congestions, Inflammations, Lung Fever, Milk Fever.
B. B. CURES	SPRAINS, Lameness, Injuries, Rheumatism.
C. C. CURES	SORE THROAT, Quinsy, Tonsilitis, Distemper.
D. D. CURES	WORMS, Bots, Grubs.
E. E. CURES	COUGHS, Colds, Influenza, Inflamed Lungs, Pleuro-Pneumonia.
F. F. CURES	COLIC, Bellyache, Wind-Blown, Diarrhea, Dysentery.
G. G.	Prevents MISCARRIAGE.
H. H. CURES	KIDNEY & BLADDER DISORDERS.
I. I. CURES	SKIN DISEASES, Mange, Eruptions, Ulcers, Grease, Farcy.
J. K. CURES	BAD CONDITION, Staring Coat, Indigestion, Stomach Staggers.

50c. each; Stable Case Ten Specifics, Book, &c., $5. At druggists, or sent prepaid on receipt of price. Humphreys' Medicine Co., Cor. William & John Streets, New York.

BILL

That Will Give Safe Travel

And Do Away

With the Unhealthy Upper Berth.

New York Legislature Will Probably Pass Measure to That End.

Safeguards Are Provided. Kerosene Oil, and Gas Must Not Be Used—Cars Must Be Fire Proof.

Railroad officials in Chicago have received copies of a bill which State Senator Dowling, of New York, will introduce in the coming general assembly at Albany and which, it is thought, will compel the Pullman and other car renting companies to look more closely after the safety of their patrons, says the Chicago American.

The bill has the indorsement of the Master Car Builders' association and of numerous railroad experts. A bill along the same lines may be introduced at the next meeting of the Illinois legislature.

The agitation for safer, more healthful cars was never so strong as it is now.

Conversations with railroad men in Chicago yesterday, and close study of the Dowling measure show that the New York state senator has found a way in which to make travel in sleeping cars more healthful and vastly safer.

Many Safeguards Are Provided.

His bill, which in all probability will pass provides for the installation of many safeguards which have hitherto been neglected by the companies who would rather make a few dollars than protect a few lives.

The dangerous and unsanitary upper hinged berth in sleeping cars is by this bill abolished. The fact that this hinged upper berth is a constant menace to the safety of the occupant of the lower berth and the keeping of the bedclothing in such a close, overheated atmosphere is pointed out as sufficient reason for its removal.

The use of kerosene and gas for lighting purposes is interdicted, and it is forbidden to use the old style collarless Pullman journals in place of the improved standard truck recommended by the Master Car Builders' association.

Quick-action air brakes, which are in use upon all first-class cars except the Pullman, are ordered placed upon Pullman cars also.

Fireproof Coaches Insisted On.

One of the most important points recommended in the bill is the fireproofing of the cars. To make a car fireproof it is not necessary, as some of the economical railroad officials assert to sheath it with steel and to make it as heavy as a battleship.

On some Eastern roads the cars are fireproof, yet they look like all other cars and are not appreciably heavier.

The bill makes it obligatory upon the Pullman and the other companies who operate sleeping cars to make their cars nontelescopic. This can be easily done by the reinforcement of the ends and the buffers.

The Pennsylvania railroad and the New York, New Haven & Hartford are pioneers in the work of copper-sheathing their cars and so making them fireproof.

They and other roads are building a car that is handsomer and safer than the cumbersome Pullmans and that is 1,000 pounds lighter.

Car Heater to Be Abolished.

The old-fashioned car heater is the subject of legislation also. Although the use of this perpetual fire trap is forbidden by law in most states, it creeps in when the state officials are not looking. Under the new law stringent regulations are made against its use.

Passenger coaches of the ordinary pattern might easily be made fireproof. The reason that the sleeping cars are made the subject of the first legislation is that they pay an addition revenue to the company and that as they are costly they ought to be made safe.

Experts have realized for a long time that the sleeping cars in use throughout the country are not safe and this new law is designed to secure for each patron his money's worth of protection.

Experts agree that the improved standards of safety are not unattainable and the fact that to make the improvements would cost the rich car companies a little money will not be allowed to stand in the way of increased security.

Traveling men all over the country, theatrical people and business men who do much traveling are deeply interested in this measure to make the cars safer, and it is thought that the bill will pass in New York and that Illinois will also fall into line.

SECURED AN ADVANCE.

Indianapolis, Ind., Oct. 3.—The strike of the Big Four boiler makers has ended and the men were ordered to return to work by Grand President McNeil. The Big Four advances wages 2½ cents an hour and makes some concession as to apprentices. The details of the agreement will be worked out later.

Nasal Catarrh quickly yields to treatment by Ely's Cream Balm, which is agreeably aromatic. It is received through the nostrils, cleanses and heals the whole surface over which it diffuses itself. A remedy for Nasal Catarrh which is drying or exciting to the diseased membrane should not be used. Cream Balm is recognized as a specific. Price 50 cents at druggists or by mail. A cold in the head immediately disappears when Cream Balm is used. Ely Brothers, 56 Warren street, New York.

RUNS AND SHIPMENTS.

Runs, Sept. 30; shipments, Oct. 1.

National Transit Co	
Runs	23,817 25
Shipments	37,750.86
S. W. Penna Pipe Lines	
Runs	14 232 76
Shipments	4,139.79
Eureka P. L. Co	
Runs	46,891.19
Shipments	None.
B. P. L. Co—Macksburg Oil.	
Runs	19 983 03
Shipments	None.
B. P. L. Co—Lima oil	
Runs	59,653 99
Shipments	39,058 20
Indiana P. L. Co	
Runs	42,459 [illegible]
Shipments	40,249.27
N. Y. Transit Co.	
Shipments	3,556 27
Southern P. L. Co.	
Shipments	16,320
Crescent P. L. Co.	
Shipments	2,636.86
Cumberland P. L. Co.	
Runs	2,525 00

WANTED—INDUSTRIOUS GIRLS, TO LEARN THE CIGAR TRADE. GIRLS ARE WELL PAID WHILE LEARNING. INQUIRE AT THE AMERICAN CIGAR CO., MAIN AND ELM STREETS. 61-tf.

A Great Sensation.

There was a big sensation in Leesville, Ind., when W. H. Brown of that place, who was expected to die, had his life saved by Dr. King's New Discovery for Consumption. He writes: "I endured insufferable agonies from Asthma, but your New Discovery gave me immediate relief and soon thereafter effected a complete cure. Similar cures of Consumption, Pneumonia, Bronchitis and Grip are numerous. It's the peerless remedy for all throat and lung troubles. Price 50c, and $1.00. Guaranteed by H. F. Vorhkamp, druggist, corner Main and North streets. Trial bottles free.

FACE TO FACE WITH SHORTAGE.

Railroads Confronted With What Promises to Be a Great Dearth of Cars.

Chicago, Oct. 3.—The railroads of the country, are face to face with what promises to be the greatest car shortage in their history. Despite the fact that move liberal orders for new equipment have been given by all railroads during the last twelve months, they find themselves unable to accept all the traffic that is offered.

The condition of affairs is outlined by vice president W. C. Brown, of the Lake Shore, who says that company is in urgent need of 1500 box cars daily.

THE FIRSTBORN.

Why is it that the firstborn child is so often the healthiest of a family of children? The reason seems to suggest itself. As child follows child the mother has less and less vitality; often not enough for herself and none, therefore, for her child.

Expectant mothers who use Doctor Pierce's Favorite Prescription find that it keeps them in vigorous health. They eat well, sleep well and are not nervous. When baby comes its advent is practically painless, and the mother is made happy by the birth of a healthy child. If you would be a healthy mother of healthy children use "Favorite Prescription."

"I will be very glad to say a few words for Dr. Pierce's Favorite Prescription," writes Mrs. F. S. Douglas, of Mansonville, Brome Co., Quebec. "During the first four months, when I looked forward to becoming a mother, I suffered very much from nausea and vomiting, and I felt so terribly sick I could scarcely eat or drink anything. I hated all kinds of food. At this time I wrote to Dr. Pierce and he told me to get his 'Favorite Prescription' and a bottle of 'Golden Medical Discovery.' I got a bottle of each, and when I had taken them a few days I felt much better, and when I had taken hardly three parts of each bottle I felt well and could eat as well as any one, and could do my work without any trouble (I could not do anything before). I feel very thankful to Dr. Pierce for his medicine, and I tell all who tell me they are sick, to get these medicines, or write to Dr. Pierce."

Those who suffer from chronic diseases are invited to consult Dr. Pierce, by letter, *free*. All correspondence strictly private. Address Dr. R. V. Pierce, Buffalo, N. Y.

Dr. Pierce's Pleasant Pellets cure biliousness and sick headache.

Pointed Paragraphs.

Shrewdness enables a man to catch on, and wisdom enables him to let go.

All men are born equal, but at the age of 40, a man is either more or less so.

Stays are supposed to brace a girl up, but the stays of some young men are apt to make her weary.—Chicago News.

Chamberlain's Cough Remedy.

No one who is acquainted with its good qualities can be surprised at the great popularity of Chamberlain's Cough Remedy. It not only cures colds and grip effectually and permanently, but prevents these diseases from resulting in pneumonia. It is also a certain cure for croup. Whooping cough is not dangerous when this remedy is given. It contains no opium or other harmful substance, and may be given as confidently to a baby as to an adult. It is also pleasant to take. When all of these facts are taken into consideration, it is not surprising that people in foreign lands, as well as at home, esteem this remedy very highly and very few are willing to take any other after having once used it. For sale by all druggists.

The demand for more teachers in the Philippines continues. The positions pay from $900 to $2,000 a year, and there are more than a hundred of them vacant. An examination of applicants will be held in Washington this month.

Cause of Lockjaw.

Lockjaw, or tetanus, is caused by a bacillus or germ which exists plentifully in street dirt. It is inactive so long as exposed to the air, but when carried beneath the skin, as in the wounds caused by percussion caps or by rusty nails, and when the air is excluded the germ is roused to activity and produces the most virulent poison known. These germs may be destroyed and all danger of lockjaw avoided by applying Chamberlain's Pain Balm freely as soon as the injury is received. Pain Balm is an antiseptic and causes cuts, bruises and like injuries to heal without maturation and in one-third the time required by the usual treatment. It is for sale by all druggists.

Splitting Hairs.

'Tis strange to me
How very fine,
Kentucky folks
Will draw the line.

You call a man
A diplomat,
'Twill please him so,
Your back he'll pat.

Forget yourself,
And pass the lie—
A flash, a puff—
And then you die.
—Cincinnati Post.

CATARRH

and all germ diseases, such as Consumption, Bright's Disease, Diphtheria, Dyspepsia and blood disorders generally, acute or chronic, are almost immediately arrested, and, in time, completely and permanently cured, by RADAM'S MICROBE KILLER, the only universal remedy founded on the germ theory of disease. Fifteen years of success and thousands of certificates attest its incomparable value.

Write for Free Book. Radam's Microbe Killer Company, 164 S. Canal St., Chicago, or For sale by Z. A. Crossen & Co.

NOTICE TO CONTRACTORS.

Sealed proposals will be received by the clerk of the board of education of the Lima city school district until twelve o'clock, noon, on October 5, 1903, to be opened at 7:30 o'clock p. m. of the same day for the erection of a four room school building to be erected on the northeast corner of Calumet avenue and Eureka streets in Lima, Ohio, and a four room school building to be erected on the corner of Richie avenue and Charles streets, Lima, Ohio, in accordance with plans and specifications which will be on file on and after September 15, 1903, at the office of J. A. Chapin, architect, Holland building, Lima, Ohio.

There must be a proposal for each building.

No proposal will be considered unless accompanied by a certified check on a Lima, Ohio, bank for $150.00, with each proposal payable to the undersigned.

If the successful bidder shall fail or neglect to execute a satisfactory contract and furnish bond acceptable to said board of education within five (5) days from the time said contract shall have been awarded to him, the said certified check shall be forfeited to and be retained by said board of education as liquidated damages for such failures or neglect.

The successful bidder shall before said contract will be entered into, execute to said board of education a satisfactory bond in the sum of twenty-five per cent of the amount of his bid, signed by the contractor and an approved surety, such bond to be conditioned upon the faithful fulfillment of the contract according to the plans and specifications and the protection of said board against any unsatisfied claims for labor or materials.

Payments will be made on the second and fourth Tuesdays of each month on estimates made by the architect on the Saturday preceeding said Tuesdays, said estimates to be based upon labor and material in the buildings, provided that 10 per cent of each of said estimates shall be retained by said board until the respective buildings are completed and accepted.

ANNIE DISMAN,
Clerk of the Board of Education.
Lima, O., Sept. 5, 1903 sat-tu-tt

NOTICE OF APPOINTMENT.

Estate of Moses Kelly, deceased.

The undersigned has been appointed and qualified as executor of the estate of Moses Kelly late of Allen county, Ohio, deceased.

Dated this 1st day of Sept. A. D. 1903.

tu&fri-3wks.-82 MICHAEL KELLY, Executor.

LEGAL NOTICE.

Elza S. Kennedy, whose residence is unknown, will take notice that on the 2nd day of Sept. A. D., 1903, Mary Elizabeth Kennedy, filed her petition in the court of common pleas, Allen county, Ohio, being case No. 11622, praying for a divorce from said Elza S. Kennedy, on the ground of wilful absence and gross neglect of duty, and asks for the custody of their child, John Franklin Kennedy, and that said case will be for hearing on and after the 17th day of Oct. A. D. 1903.

MOTTER, MACKENZIE, WEADOCK
Attorneys for plaintiff.
Lima, Ohio, Sept. 1st, 1903. 6wks.

SHERIFF'S SALE.

The Lima Home & Savings Association
Plaintiff,
vs
William Pond, et al., Defendant.
Allen Common Pleas

By virtue of an order of sale issued from the court of common pleas, of Allen county, Ohio, and to me directed, I will offer for sale at the east door of the court house in Lima, Allen county, Ohio, on

SATURDAY, OCTOBER 31, 1903.

between the hours of one o'clock and four o'clock p. m., the following described lands and tenements, situate in the city of Lima, Allen county, state of Ohio, and described as follows, to wit:

Being the east half of the thirty-five and one half (35½) feet off of the west side of lot number six hundred and four (604) in said city of Lima.

The same being situate north of P. F. W. & C. R. R. tracks, opposite Pennsylvania depot.

Appraised at $1,550.00.
Terms—Cash.

E. J. BARR, Sheriff Allen County, O.
Lima, Ohio, Sept. 22, 1903.
SPRAGUE & LIPPINCOTT,
sept 26 6 sat tt Plaintiff's Attorneys.

NOTICE OF APPOINTMENT.

Estate of Charlotte Stump, deceased. The undersigned has been appointed and qualified as administrator of the estate of Charlotte Stump, late of Allen county, Ohio, deceased.

Dated this 9th day of September, A. D., 1903.

JAMES D. ARMSTRONG,
285-3w Administrator.

NOTICE OF APPOINTMENT.

Estate of Randolph Gregg, deceased. The undersigned have been appointed and qualified as executors of the estate of Randolph Gregg, late of Allen county, Ohio, deceased.

Dated this 15th day of September, A. D., 1903.

SARAH A. GREGG,
EVA TAFLINGER.
Becker & Becker, Attys. 89-3w

HOME-SEEKER'S AND ONE WAY COLONIST'S FARES.

Call on agents of Detroit Southern R. R. for full particulars relative to Homeseeker's and Colonist's rates. Tickets on sale first and third Tuesdays of each month. 168-2m

NEWSPAPER ARCHIVE® NEWSPAPER ARCHIVE®

THE ISSUE IS FINALLY DEFINED

And It Is "Marcus."

Marcus Is the War Cry for the Preservation of the Union

That Was Heard Last Night.

Hanna-Herrick-Harding Meeting a Magnificent Farce That Made Democratic Votes and Incidentally Collected Some Campaign Expenses From the "Renegades."

The issue, in this campaign, in Ohio, has been defined.

"My Thing" Herrick proclaimed it. Municipal Code Harding cured it. Marcus affirmed it, and it is "Marcus."

The combination, uttering the war cry that for the preservation of the union, it is imperative that Mark-Davenport-Aurelius Hanna be re-elected to the senate, has come and gone, and there is no wreckage left in its wake except dissension in local republican ranks.

It came from Van Wert, over a railroad, the stock of which has fallen forty points within the past year of wondrous republican prosperity.

It is not recorded that the distinguished coterie of gentlemen reached this city through the courtesy of the Pennsylvania railroad, but it is not a broad stretch of the truth to say that they did. Hanna owns a railroad in Cleveland, that has a twenty-five year franchise: Herrick is a stockholder in many railroads, and Harding is the author of a "Curative Act," which fastened upon the people of Cincinnati, a forty-four year franchise against their will. Such earthly possessions, such noble self sacrifice for public weal entitled them to a free ride, in a day coach.

But no matter how they got here, it is the reception they got after they got here. James Owen O'Connor never had a rotrener one handed him, and Peary never had a colder one dished out to him.

From the Pennsylvania depot to the Lima House, there was not a ripple of demonstration; not a strip of bunting to show that "IT" was within the pearly gates of the best city in Northwestern Ohio. The rigor was intense. Not a cheer, not an uplifted hat, other than the Dunlap's tilted by democrats.

Even Postmaster Hall was not in the parade, nor was he among the few who stopped in their perigrinations to listen to the band which preceded Quail and Hanna. Do you notice the order in which they came. Nay more! Hall's friends were not in the cortege, neither were they in the sidewalk perspective.

But the play was to come, and the introduction of characters was to come, and how beautifully, how Shakesperian like the evening performance was in contrast with the matinee. Frohman could not have arranged the dramatis personae with greater skill to produce an effect, but the calcium didn't burn, and the climax never came. The enthusiasm died the day of the last republican convention.

To the story.

The stage is empty. Enter Arch Campbell, contrary to all histrionic etiquette, from the front. (Some applause.)

Enter Quail, "My Thing" Herrick, "My Thing" signifying individual, as opposed to municipal ownership. Albert Gale, and the superintendent of a public school in Putnam county. (A little more applause, and some pickpocketing.)

Dialogue.

(Quail)—"Fellt Citizens, Romans! I am not Hamlet, Brutus, Spartacus; neither am I for Foraker, but I am George H., chairman of the Allen county republican executive committee. (Aside—Geo. I is in the cellar.) Hanna is weary, but we are going to give you three shows in one ring, if you will only wait and see the issue. (Again aside—"Mark Hanna"). Romans, Countrymen, Hannaites, whom I represent, I have the distinguished honor of preacating to you on this great festal day, as president of the Forum, A. Longitudinal Belch, superintendent of the Vaughnsville schools."

Belch took the job, just like one who was accustomed to wielding the birch. Beautifully did he thank Geo. Hall for the honor he had conferred on him (Belch) and then he introduced Myron T. Herrick, "Hanna's candidate for governor."

Col. Herrick isn't bad to look upon, but as an orator and logician, he can be listed as in the sub-cellar of mediocrity.

He began by introducing the dead into his remarks, as did Hanna later on, doubtless for the purpose of showing there were no real live issues in the republican campaign. Naturally he passed eulogies upon Nash, and Bushnell, the latter being touched up because of the brutal treatment accorded him by Senator Hanna, during his senatorial purchase.

The question of a two-cent a mile fare, he handled adroitly, but convinced no one that any such a thing could be expected, if a republican legislature was elected. He admitted that some of the trunk lines passing through Ohio could afford to haul passengers at the reduced rate, but there were infant industries that still needed the fostering care of republican protection, and for that reason the republican party wanted to go slow. He was, he said, in favor of as low a fare as was consistent with good service. The railroad commissioner had figured up the cost of travel last year to the people of Ohio, and it was exactly two cents a mile.

At this point in Mr. Herrick's address, it would have been pertinent to ask him, if that were true, why the last legislature, largely republican, voted against a reduction to two cents per mile, and by what mathematical process the railroad commissioner reached his deduction? The millions of people in Ohio, who traveled during 1902, and paid three cents per mile would love to know.

Mr. Herrick took the further stand on this subject that the fare question would settle itself through competition, but he really did believe as a finality that transportation lines would make more money at two cents than at three cents per mile. Your Uncle Myron was going to catch the "coon comin' and gwine."

After announcing that "Hanna is the paramount issue in this campaign," he gave way to State Senator Harding.

Defends Himself.

Senator Harding who is a newspaper man, and for that reason, a pretty good fellow, with a glib tongue, defended himself for passing the "Curative Act;" admitted he had accepted a bribe, quoted scripture by the yard; talked about Hittites and Getlights; charged Johnson with being a single taxer, socialist, and next door neighbor to an anarchist; said it was the bounded duty of Ohio to send Hanna, the "Old Man" and wheelhorse back to the senate. And there again, was the issue defined.

Then came the third act in one ring. From the market house came the issue. Mark Hanna, bounded on the east by Meil Langan, on the south by Glen Wallace, on the west by W. E. Rudy, and on the north by Albert Gale, all old time Hanna republicans, who have deserted Foraker within the last six months, because they can see not graft in an allegiance with him, came to see and conquer.

Hanna Talks.

Belch said: "This is Hanna," and Harding's "Old Man," came to the fore to talk about national issues, and he immediately took himself into his own confidence. He changed the issue first thing. As he translated it, the leading national issue was not to re-elect Mark Hanna. Democrats had the same view of it. With them the paramount issue was to beat Mark Hanna.

Then he made the startling statement that as Ohio goes, so goes the world, meaning of course that future history depended entirely upon his re-election. He worked in the worm eaten chestnut threat that the wheels of industry would stop if democracy should win. He stated that he only entered political life to save the country, and that he had saved her; that in these days only republicans were Jeffersonian democrats, and that all democrats were socialists; that he wouldn't for anything in the world mention it in connection with politics, but it was a fact that he had employed union labor; that in contests between labor and capital, the laboring man always went more than half way, but he didn't say why: that Johnson would burn all custom houses, and deprive soldiers of their pensions, and laborers of half their pay, and that he wanted to go back to the Senate and once more, do the saving act for the country, which even though sailing in the sea of prosperity under a republican administration, is in dire danger.

The meeting closed with a request from Sam Vertner, that he be introduced to Quail, and postmasters looking for their pocket books.

Belch Has Narrow Escape.

Amos Belch, the Putnam county school teacher, who is the republican candidate for representative from Allen county, was selected for chairman of the meeting at the armory and when he followed the distinguished speakers into the hall, being a stranger from our neighboring county, he was not known by the policemen who were managing the crowd, and was stopped. He tried to convince the officers that he was entitled to a seat on the stage, but the officers wouldn't believe him, and he had to summon George Quail to identify him before the policeman would permit him to pass.

EXCLUSIVE AGENTS FOR MANHATTAN SHIRTS. MICHAEL'S.

BUGGY

Dragged Into a Ditch by a Frightened Horse.

Cliff Breese and a lady friend figured in an accident, Thursday evening, while driving home from the Wapakoneta fair. The horse frightened, but Mr. Breese managed to keep him from getting entirely beyond his control, when the buggy went into a ditch. Mr. Breese's companion was thrown out, but escaped injury.

FUNERAL NOTICE.

Through error in yesterday's Times-Democrat, the hour for the funeral of Louise, the daughter of Mr. and Mrs. Carl Matthiae, was given as nine o'clock this morning. It should have read, Monday morning at the same hour.

CLOAK OPENING—At Feltz's next Tuesday.

Rev. Clarence Mitchell will preach The funeral of Elsie Carter, of Unipolis Church of Christ, Sunday morning, at 10 o'clock. In the evening, he will preach at the Cridersville Church of Christ.

25 Girls are wanted quick, at Banta's Candy Factory.

DEAN TALBOT

Severely Injured by a Hard Fall From a Bicycle.

Dean Talbot, a well known colored lad, was severely injured this morning while riding his bicycle on north Main street, near the intersection of High street. The forks of the wheel broke, and he was thrown heavily upon the pavement. His face was badly bruised and several of his teeth were broken and lossened.

Hagee's Cordial of Cod Liver Oil clears the blood of impurities and improves its quality. It strengthens every organ. It cures nervousness, sleeplessness, indigestion, mal-assimilation, rheumatism, skin diseases, weakened conditions, etc. No grease in Hagee's.

"If you want to know what smartly dressed men are wearing this season, ask to see Stein-Bloch Clothes."

GET IN LINE

Be one of the "well-dressed men in town." Don't be shy on account of the supposed cost, for it will probably be far less than you imagine. NO, it's not necessary to go to a custom-tailor—he would charge a big price—he would have to—making clothes by his antiquated methods.

Come here and let us show you

Autumn and Winter Models of the Wholesale-Tailored Stein-Bloch Smart Clothes,

The only make that equals the products of the best custom-tailors and excels all others: but, because of the modern system and tremendously large wholesale tailoring facilities, the cost to you is about half the to-measure tailor's price.

Stein-Bloch Suits and Overcoats, $12 to $30.

MICHAEL'S UP TO DATE STORE FOR CLOTHING & FOOTWEAR

"The Home of Stylish Suits and Footwear."

ANGEL

Of Death Terminates the Illness

Of Anna Louise, Wife of Mr. Roderick Beebe.

Passed Away in the City Hospital at 4:15 O'clock This Morning After an Illness of Long Duration.

Mrs. Anna Louise Beebe, wife of Roderick Beebe, of 446 north Main street, died in the city hospital at 4:15 o'clock this morning, death resulting from locomotor ataxia, after an illness of twelve years duration. The remains were removed to the home of the deceased's son, Mr. Ira Beebe, at 545 west High street, from which place the funeral will be held.

The deceased was aged 64 years, 2 months and 25 days. She was born in New York state, July 8, 1839. She is survived by her husband, 4 sons and one daughter. The latter is Mrs. H. W. Corns, of Los Angeles, Cal. The sons are Charles and Clarence Beebe, of Dayton, O., De Witt Beebe, of Chicago, and Ira Beebe, of this city.

Arrangements for the funeral have not yet been completed.

ANNUAL ELECTION

South Side Building and Loan Association, Lima, Ohio.

The stockholders of this association are hereby informed that the annual election to elect directors, auditor and appraisers will be held at the office on south Main street, on Tuesday, October 13th, 1903, at 7 p. m.

Report for the past year and showing of the standing of same will be submitted.

Lima, O., Sept. 24, 1903.

JACOB MOSER, Secretary.

sat-wed-sat.

OIL MARKET.

Tiona oil	$1.47
Pennsylvania oil	1.62
Somerset oil	1.03
Corning oil	1.42
New Castle oil	1.49
North Lima oil	1.22
South Lima oil	1.17
Indiana oil	1.17

THE IDLER.

Rev. R. J. Thomson and F. W. Holmes will be in Wooster, O., on the 11th, 12th, and 13th, of this month as delegates from the Lima Presbytery to the general synod which meets in that city on the dates mentioned. Rev. Mr. Thomson as moderator of the synod, will deliver the opening address of the session.

* * *

Cloyce Wilkinson, a former well known Lima newspaper man, has formed a partnership with Frank M. Heller, a News-Bee writer of Toledo, and his many old friends in this city will be pleased to read the following "boost" that is given the new firm by the daily News-Bee, of the Lucas county city. The paper says:

"Wilkinson & Heller" is the name of Toledo's newest job printing company, just formed by Cloyce G. Wilkinson, who has been proprietor of the Legal News job printing office, and Frank M. Heller, who today handed in his resignation as market editor of the News-Bee.

Both members of the new firm are unusually well acquainted in Toledo, and both secured their business education in the newspaper and printing business.

GEN. SHERMAN'S FRIEND.

Upon a certain occasion General Sherman was the guest of honor at a banquet, after which a reception was held, says Lippincott's. Among the line of people who filed in and out to shake hands with the great war hero, General Sherman perceived a face that was very familiar, but which he could not place.

"Who are you?" he asked in an apologetic aside, as he welcomed the guest heartily.

The man blushed and murmured behind a deprecatory hand:

"Made your shirts, sir."

"Ah, of course," exclaimed the general, loudly, turning to the receiving committee behind him. "Gentleman, allow me to present Major Shurtz."

T. P. A. NOTICE!

Post B will meet tonight at 7:30 o'clock at the office of The Moore Bros. Co., and we hope to have a large attendance.

TOM MORRISON, Pres.
W. E. BOOTH, Secy.

CLOAK OPENING—At Feltz's next Tuesday.

FELTZ BRO'S & Co. HONEST DEALINGS AND LOW PRICES RELIABLE GOODS TRADE

Cloak Opening at FELTZ'S, Tuesday, October 6th, 1903.

This mere announcement seems quite sufficient to keep us busy all day Tuesday in the Cloak Department.

Mr. L. W. Huebschman, representing the Sampliner Cloak and Suit Co., will be at our store all day Tuesday, Oct. 6th, with his complete line of Ladies' and Misses' Cloaks. As usual his line comprises all the new things right down to the minute. While we do not handle suits, Mr. Huebschman will have his line with him, and he has our instructions to place very thin margins of profit on anything you may wish to select.

If you need a cloak or a suit this season do not fail to call. The tall, the stout, the hard to fit are especially invited to come. Come in the morning if possible. Orders taken.

"When You Buy a Cloak at FELTZ'S It's Good."

WHICH?

will you be?—the bee or the grasshopper of the old tale? Lay aside something for the winter of adversity, like the busy bee, or run the risk of starvation and cold when hard times come, like the improvident, graceless grasshopper. Why not save from summer plenty by depositing dimes, dollars, eagles or double eagles with us now to help you out when comes the time that pinches. Ask us about interest rates.

LIMA SAVINGS BANK AND TRUST CO., South Main, Near Vine.

UNION ST. LUTHERAN CHURCH.

Sunday school at 9:15 a. m.; morning services at 10:15 with sermon by the pastor. Evening services at 7. Please note the earlier evening hour for services. Come and worship. Carl Ackerman, pastor.

Mr. Earl Miller is seriously sick with pneumonia at his home in Middletown, Ohio. Less than two years ago he was married to Miss Nellie Clyne, of this city. His friends hope for his speedy recovery.

LAST EXCURSION OF THE SEASon.

To Sandusky, Sunday, Oct. 4th. Only 75 cents for round trip. Train leaves Wayne street station at 7 o'clock. Returning leaves Sandusky at 7 o'clock. After Oct. 4th, this train will be discontinued.

W. F. CARTER, T. P. A.
L. E. & W. R. R.

3-2t

WALL PAPER

One-third off at F. J. Lones, 56½ public square. All the latest designs. 6-10t

NewspaperARCHIVE®